



# County of Greenville

Greenville County Department of Public Works  
301 University Ridge, Suite 3800  
Greenville, S. C. 29601  
Phone (864) 467-7012, Fax (864) 467-7161

## APPLICATION FOR COUNCIL GRANT ASSISTANCE WITH LIFE SAFETY WATER LINE INSTALLATION

Applications will be based on health and life safety issues that include contaminated/non-potable wells, dry wells and fire protection. Greenville County Public Works Department, Engineering Division, will take applications for Council Grant Assistance with Life Safety Water Line Installation. Applications will be reviewed and scored by the Facilities Project Manager, Assistant County Administrator for Public Works, and the Engineering Division for completeness and criteria and will be submitted to Public Works, Planning and Development Committee for consideration on a first come, first serve basis.

This is a 50/50 grant program; therefore, the County of Greenville, upon approval by County Council, will provide 50% and the applicant will provide the other 50% for the installation of the water main and/or fire hydrant down the public road. The applicant has 60 days to secure their portion of the funding and remit to the County of Greenville. The respective property owners are responsible for the tap/meter fee and connection to the dwelling.

Applicant's Name Betty H Long Phone Number 864-771-3890  
Street Address 741 Tubbs Mountain Rd Travelers Rest, S.C. 29690  
Mailing Address (if different) —

### Specific detailed information concerning this request:

- What type of assistance is needed get off of well water and hook on to city water. Asking for grant to extend Greenville water connection down Linking Lake Rd.
- Why the assistance is needed The wells are not drinkable and the Resident is Elderly and in poor health.
- **Letter, certifying need, is attached from** \_\_\_\_\_
- Name of Water System: Greenville Water System
- Name of Fire District: North Greenville Fire District
- Additional statement of information: see attached water sample results from DHEC. 140 feet extension

I (We) understand that we are responsible for the tap/meter fee and connection to the dwelling.

John C. Long Martha Long, POA for 12-8-18  
Applicant's Signature Betty Long Date application submitted

### Office use only

Estimated total cost of the project \$ 4,200 County's portion \$ 2,100  
Estimate provided by Greenville Water - 1-9-19  
Date Received 1-11-19 Date reviewed by PSPD/Council \_\_\_\_\_

# Understanding Your Bacteria Test Results



Your well water sample was tested for total coliform bacteria. This group of bacteria is often used as a general indicator of the cleanliness of food and water. If total coliform bacteria were present in your sample, DHEC also checked your sample for E. coli bacteria. E. coli is a bacteria found in human and animal waste.

An explanation of your water sample results can be found below.

Your test result looks like this:

Total Coliform		E. Coli	
Present	Absent	Present	Absent
	✓		✓

No coliform bacteria of any kind were found in your water sample. Your well **does not** have a bacteria problem at this time.

Your test result looks like this:

Total Coliform		E. Coli	
Present	Absent	Present	Absent
✓			✓

Total coliform bacteria were present in your water sample, however no E. coli bacteria were found in the sample. Therefore your water **does not** present an immediate health concern. Total coliform bacteria are common in soil, so its presence in your sample could be a sign that soil or surface water has entered your well. Make sure your well is sealed to stop soil or surface water from entering the well. You can disinfect your well to remove bacteria by closely following the enclosed instructions. If you disinfect your well, you can collect another sample to be tested for bacteria 7-10 days after completing the well disinfection.

 Your test result looks like this:

Total Coliform		E. Coli	
Present	Absent	Present	Absent
✓		✓	

Both total coliform bacteria **and** E. coli bacteria were found in your water sample. E. coli can cause diarrhea which can lead to other health problems. The presence of E. coli bacteria indicates there may be other organisms present in your water that could cause disease. **DO NOT USE YOUR WELL WATER FOR DRINKING OR COOKING BEFORE DISINFECTING YOUR WELL.** Immediately disinfect your well by closely following the enclosed instructions. Collect another sample 7-10 days after completing the well disinfection. **IF YOU MUST USE THE WATER BEFORE DISINFECTING YOUR WELL, BOIL IT FOR 1 MINUTE TO KILL THE BACTERIA.**

10



### Private Individual Residential Well Bacteriological Analysis Request

Charge Code: **WSR**

**MAC C-24**

Please Note: Not for use on public water systems. Please contact your local DHEC office for public water concerns. The report represents the bacteriological quality of the water sample submitted to the DHEC Laboratory. This report **DOES NOT** represent approval of water system construction or approval for real estate loans.

Please complete all applicable white areas of form and use one form per sample. Areas in gray are for DHEC/Laboratory use only.

Mailing Name: Martha Long POA for Betty Long Daytime Telephone Number: (864) 420-4106

Address: PO Box 1294

City: Taylors State: SC Zip: 29687

Well ID SW# ?

Sample bottle should contain white crystals of sodium thiosulfate. See instructions.

Bottle lot #: AP010V Exp. 1-12-21

Personal information provided on this document is subject to public scrutiny or release.

#### Sample Information:

Date Collected: 11 / 5 / 18

Time Collected: 11:50 am

Collected by: Martha Long POA

County: Greenville

Sample Type (if known):

1st Time Sample

Repeat ?

Results will be mailed, not faxed or emailed by the Laboratory.

Note: This test is for Total Coliform bacteria. If this bacteria is detected, the sample will be further tested for E. coli bacteria. E. coli bacteria can not be present if there are no Total Coliform bacteria present.

#### Sample Location

Kitchen Faucet or  Outside Spigot

Well Location (if different than mailing address)

Name: Betty Long

Address: 941 Tubbs Mtn Rd

City: Travelers Rest State: SC Zip: 29690

County: Greenville

Regional Lab Sample ID

LIMS Sample ID

TC P/A

EC P/A

AC 20109

P P

Comments:

TC = Total coliform  
EC = E. coli  
P = Present  
A = Absent

Delivered by (Signature/Date/Time):  
Martha Long 11/5/18 1:00 pm

Received by Health Dept./Regional Lab (Signature/Date/Time):  
William Williams 11/5/18 at 0911

Released by Health Dept./Regional Lab (Signature/Date/Time):  
William Williams 11/6/18 at 0944

Received by Center Lab (Signature/Date/Time):  
William Williams 11/6/18 at 1044

Received by (Signature/Date/Time):  
William Williams 11/6/18 at 0944

Received by (Signature/Date/Time):  
Dawson Graham 11/11/18

**BETTY H LONG**  
941 TUBBS MOUNTAIN ROAD  
TRAVELERS REST SC 29690

1-11-19

061

\$ 2100.00

Pay to the order of Greenville  
State Highway for hundreds and the  
**Bank of**  
**TRAVELERS REST**  
*Shannon Checking*

For bank trip 941 State Hwy north of. nca  
[Redacted]

**From:** Elise Harris [<mailto:eharris@greenvillewater.com>]  
**Sent:** Wednesday, January 09, 2019 3:29 PM  
**To:** Gucker, Paula  
**Subject:** RE: Water Line Grant Application

The water main will need to be extended 140' along Lindsey Lake road and the cost will be \$4,200.

**From:** Gucker, Paula [<mailto:PGucker@greenvillecounty.org>]  
**Sent:** Wednesday, January 2, 2019 1:54 PM  
**To:** Elise Harris <[eharris@greenvillewater.com](mailto:eharris@greenvillewater.com)>  
**Subject:** RE: Water Line Grant Application

They will have it marked this week. Monday it will definitely be ready for you to check on. Thank you

*Paula*

*Paula G. Gucker  
Assistant County Administrator for Community Planning, Development and  
Public Works  
[pgucker@greenvillecounty.org](mailto:pgucker@greenvillecounty.org)  
(864) 467-7007*

**From:** Elise Harris [<mailto:eharris@greenvillewater.com>]  
**Sent:** Wednesday, January 02, 2019 1:37 PM  
**To:** Gucker, Paula  
**Subject:** RE: Water Line Grant Application

Thank you ma'am!

**From:** Gucker, Paula [<mailto:PGucker@greenvillecounty.org>]  
**Sent:** Wednesday, January 2, 2019 1:30 PM  
**To:** Elise Harris <[eharris@greenvillewater.com](mailto:eharris@greenvillewater.com)>  
**Subject:** RE: Water Line Grant Application

Hey there!

I have notified the Long's and they are marking the corner of their property for you. I will keep you posted.

*Paula*

*Paula G. Gucker  
Assistant County Administrator for Community Planning, Development and  
Public Works  
[pgucker@greenvillecounty.org](mailto:pgucker@greenvillecounty.org)*

# Long Property Waterline Project



January 11, 2019

1:1,600

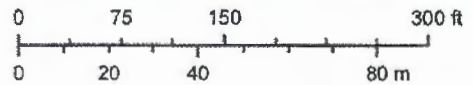

Greenville County GIS  
Greenville County GIS Division, Greenville, South Carolina

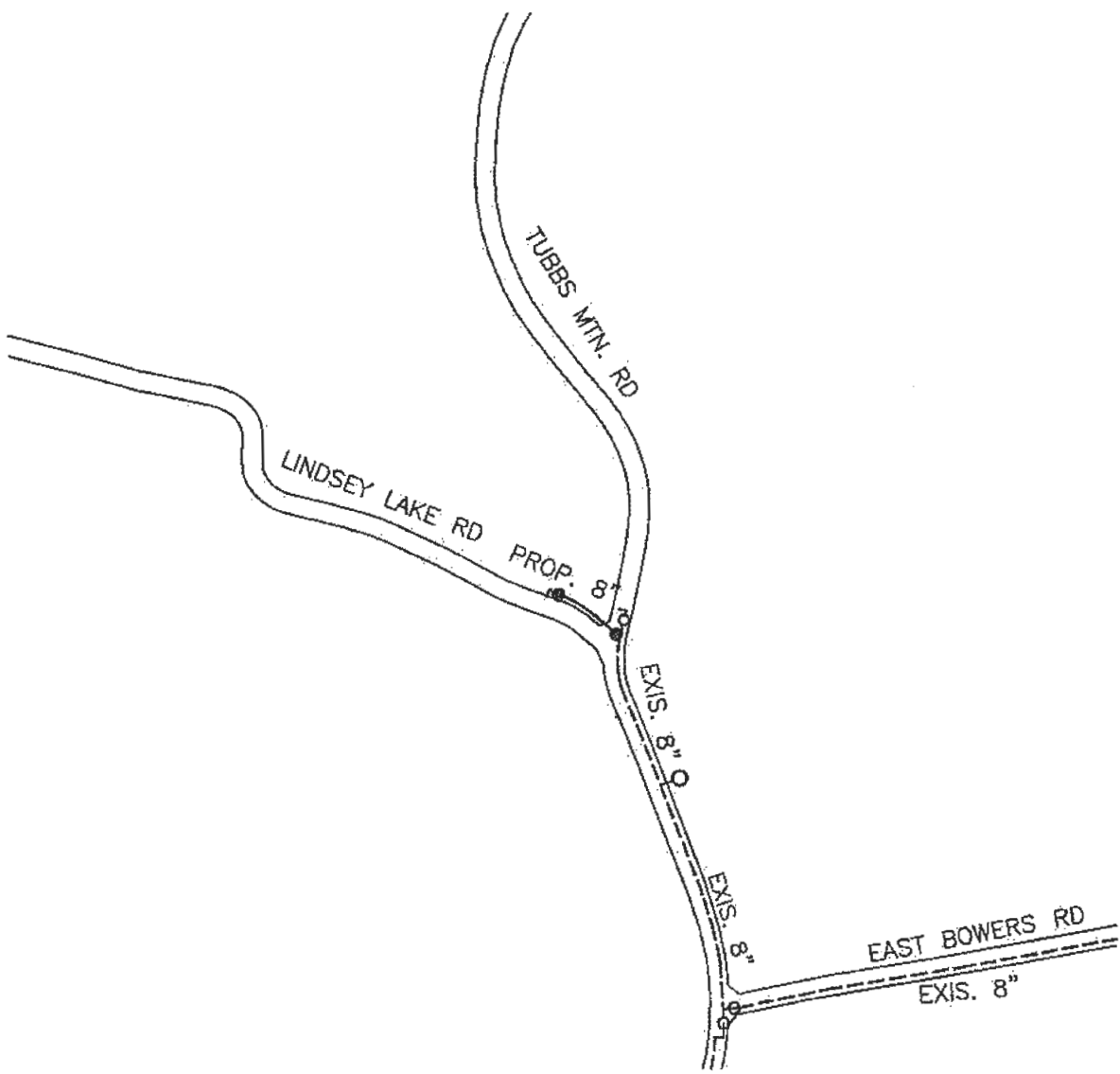

**NOTE:** 8" VALVES OPEN RIGHT  
 2" VALVES OPEN LEFT  
 FIRE HYDT. TO BE 3-WAY  
 & OPEN RIGHT

EXISTING LINE -----

PROPOSED LINE \_\_\_\_\_



LINDSEY LAKE RD.

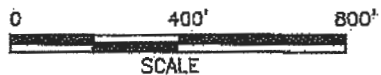

DATE DRAWN:  
 REVISED AS BUILT: