

RELINQUISHMENT APPLICATION FOR  
GREENVILLE COUNTY

APPLICANT

NAME OF ADJOINING  
PROPERTY OWNER:

Karen Rene' Ferguson

ADDRESS:

301 Marlana AVENUE, Piedmont SC, 29673

PHONE NO:

(H) 864 832-0032 (M) 864 350-2120

APPLICANT'S SIGNATURE:

Karen R. Ferguson

SURPLUS RIGHT-OF-WAY TO BE ACQUIRED

ROAD NAME (if applicable):

Melinda Street (D0166)

TAX MAP #:

0608010701800

DEED BOOK/PAGE:

PLAT BOOK/PAGE:

Plat Book EE, Page 44

BRIEFLY DESCRIBE PORTION OF RIGHT-OF-WAY TO BE ACQUIRED IN RELATION TO YOUR  
ADJOINING PROPERTY:

I want to acquire half of the  
unimproved right of way adjacent  
to tax map # 0608010701800.  
Plat Book EE, Page 44 Shows a 50'  
total road right-a-way

DATE:

11-06-2018

FEE PAID:

\$85.00 #5019

RECEIVED BY:

Jeslie B. Smith

SIGNS GIVEN:

COUNCIL DISTRICT: 26  
FIRE DISTRICT: Piedmont Fire District  
SEWER & WATER DISTRICT: Metro Connects, Greenville Water System  
TELEPHONE SERVICE: N/A  
ELECTRIC SERVICE: Duke Energy

**THERE MUST BE 100% PARTICIPATION OF ALL ADJOINING PROPERTY OWNERS AND ALL PROPERTY OWNERS MUST SIGN THE APPLICATION.**

NAME: See attached letter.  
ADDRESS: \_\_\_\_\_  
TAX MAP NO.: \_\_\_\_\_  
PHONE NO.: \_\_\_\_\_  
SIGNATURE: \_\_\_\_\_

NAME: \_\_\_\_\_  
ADDRESS: \_\_\_\_\_  
TAX MAP NO.: \_\_\_\_\_  
PHONE NO.: \_\_\_\_\_  
SIGNATURE: \_\_\_\_\_

NAME: \_\_\_\_\_  
ADDRESS: \_\_\_\_\_  
TAX MAP NO.: \_\_\_\_\_  
PHONE NO.: \_\_\_\_\_  
SIGNATURE: \_\_\_\_\_

NAME: \_\_\_\_\_  
ADDRESS: \_\_\_\_\_  
TAX MAP NO.: \_\_\_\_\_  
PHONE NO.: \_\_\_\_\_  
SIGNATURE: \_\_\_\_\_

KAREN R FERGUSON

67-7953/2532

5019

PH. 864-350-2120

PO BOX 392

CONESTEE, SC 29636

DATE 11-06-2018

PAY TO THE ORDER OF

Greenville County  
eightyfive

\$ 85.00

88

DOLLARS



Security Features  
Printed on Back

REPLATE 3P 101 101 101 101 101



MEMO

Karen R. Ferguson

⑆ 253 279536⑆ 40409000 2009⑆ 5019

CPMFD 11 1011

**JASMIN MEDINA ROBLEDO**

209 Marlana Ave.  
Piedmont, SC 29673  
864-380-0558

July 16, 2018

Leslie B. Smith  
Greenville County Square  
301 University Ridge  
Suite 3800  
Greenville, SC 29601

Dear Ms. Smith,

This letter is to inform you that I **do not** want to relinquish my rights to the right of way adjoining my property located at 209 Marlana Ave., Piedmont, SC 29673, Tax Map #0608.01-08-006.00.

Sincerely,



Jasmin Medina Robledo

# MCLINDA STREET (D0166) RELINQUISHMENT



The property owner at tax map number 0608010701800 would like us to relinquish half of the unimproved 50' right-of-way for McLinda Street to her for use as private property.

# MCLINDA STREET (D0166) RELINQUISHMENT

The property owner at tax map number 0608010701800 would like us to relinquish half of the unimproved 50' right-of-way for McLinda Street adjacent to her for use as private property.

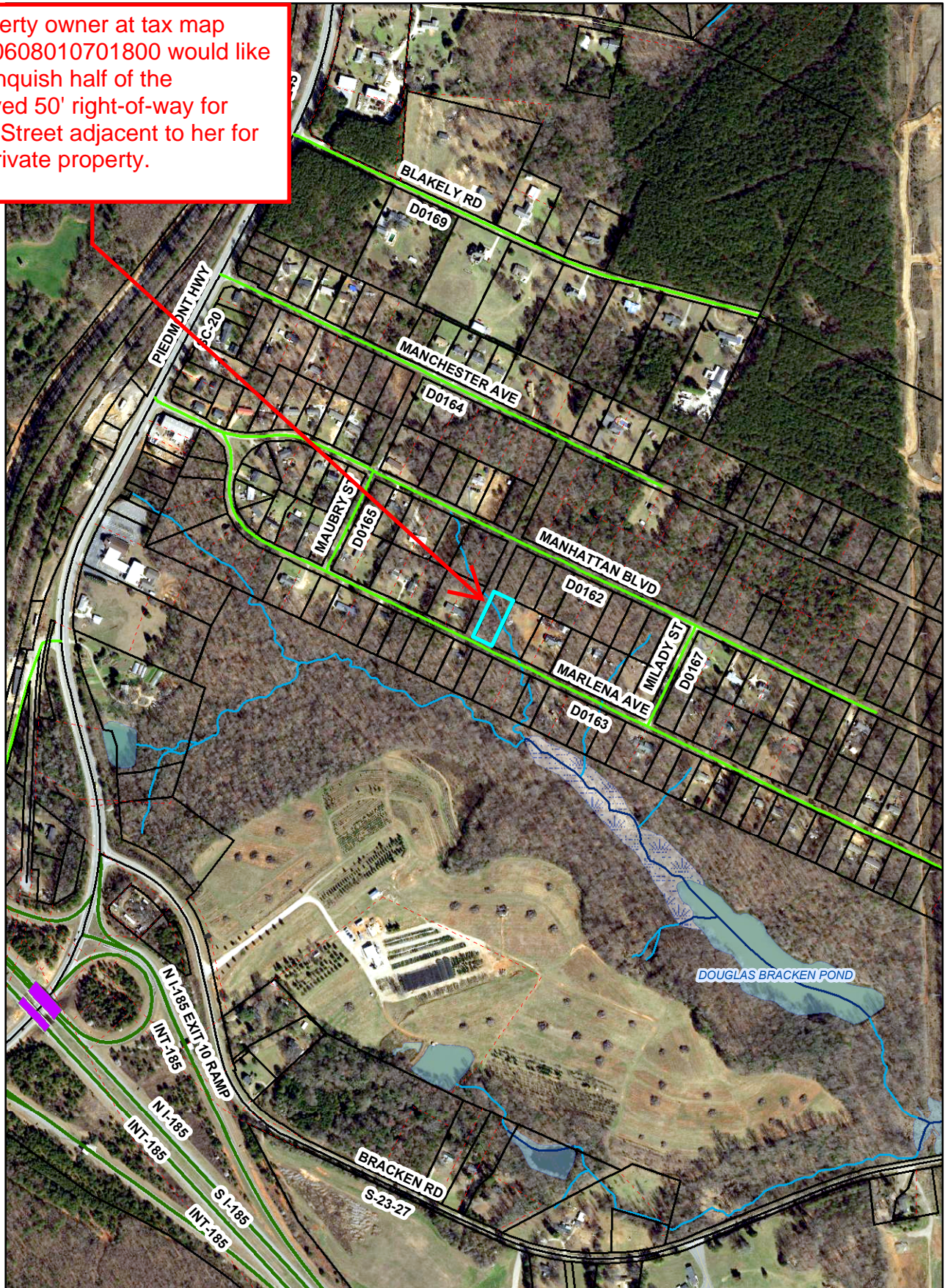

LIV LPOON - C.C. Page 7

BARNETT CLEVELAND

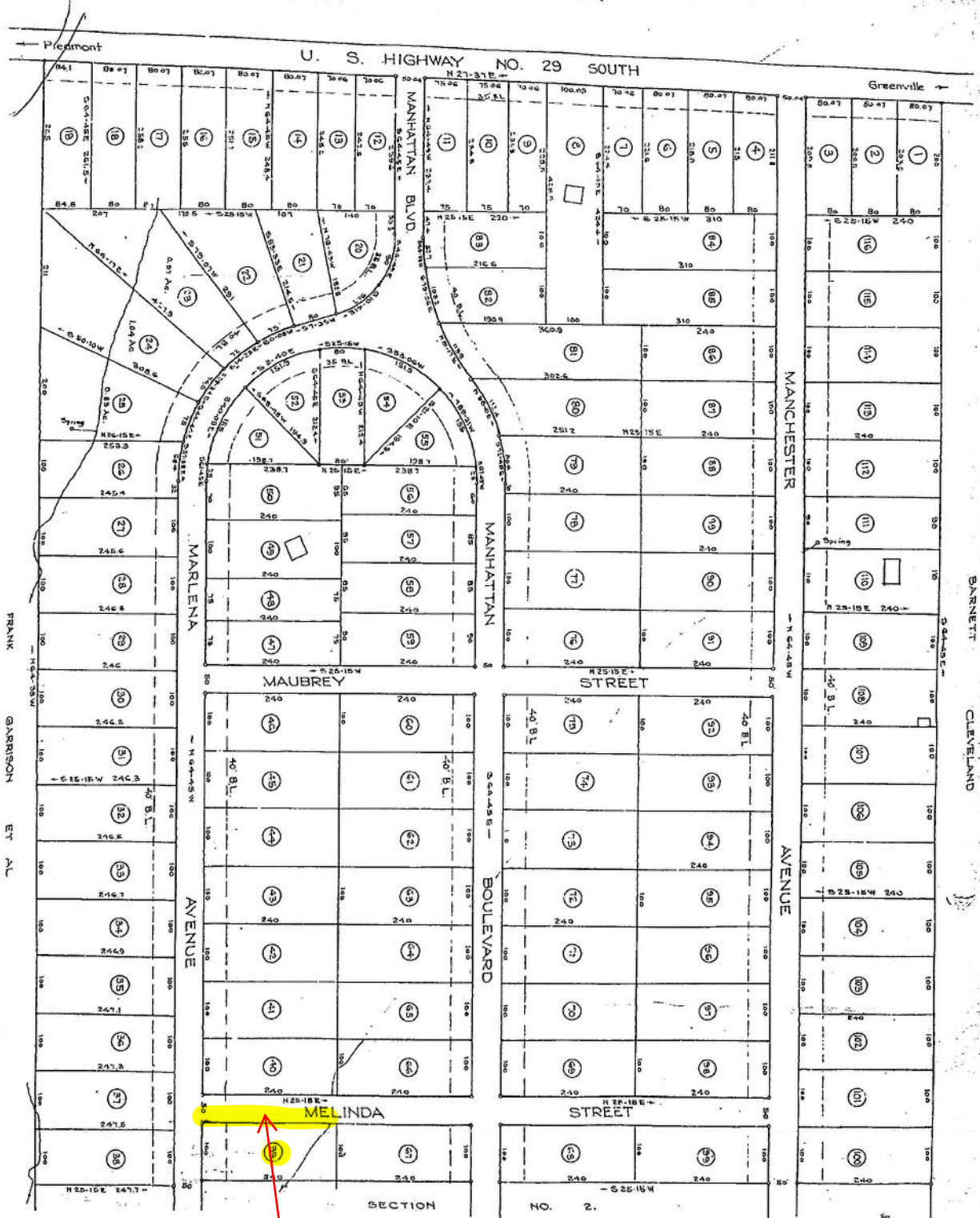

PROPERTY OF  
M. W. FORE  
GREENVILLE S.C.

SECTION NO. 1.  
CAROLINE COURT  
GREENVILLE CO. S.C.

FRANK GARRISON ET AL

JAN 8 1934

Scale 1" = 100' Sept. 1933

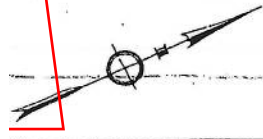

The property owner at tax map number 0608010701800 would like us to relinquish half of the unimproved 50' right-of-way for Melinda Street to her for use as private property.

GREENVILLE CO. S.C.  
JAN 8 4 15 PM 1934  
STATE TAX DEPARTMENT  
R.A.C.