

**BAD COPY**

The property owners at tax map numbers 0669010127400 and 06690101023100 would like the County to relinquish the roadbed for Loop Lane Extension to them for personal use.

FILED  
GREENVILLE CO., S. C.  
MAR 3 10 AM 1952  
CIVIL ENGINEER  
REGISTERED IN SOUTH CAROLINA  
REGISTERED PROFESSIONAL SURVEYOR  
REGISTERED IN GREENVILLE COUNTY, S. C.

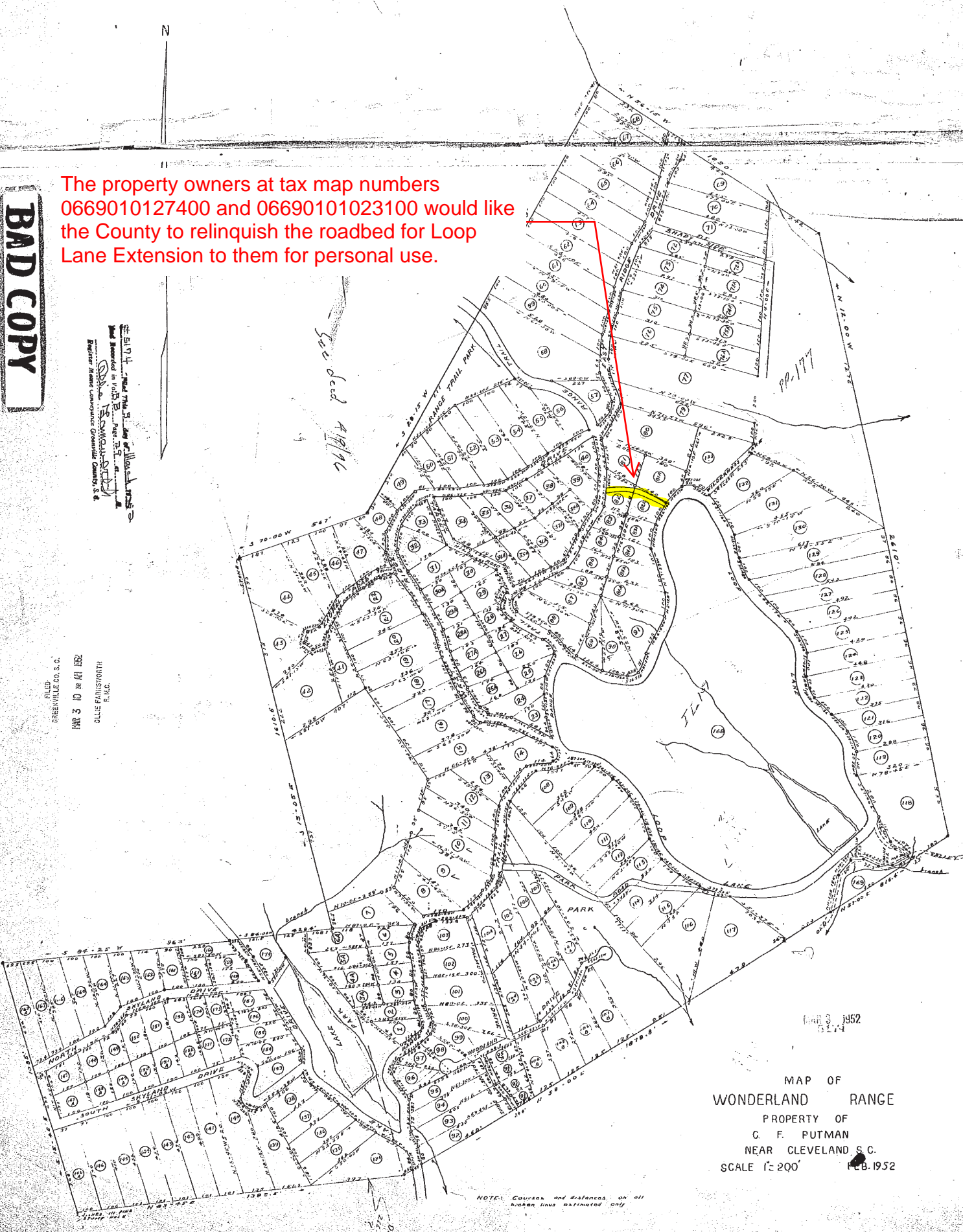

MAP OF  
WONDERLAND RANGE  
PROPERTY OF  
C. F. PUTMAN  
NEAR CLEVELAND S. C.  
SCALE 1"=200' FEB. 1952

NOTE: Courses and distances on all broken lines estimated only

W. J. BISHOP SURVEYOR