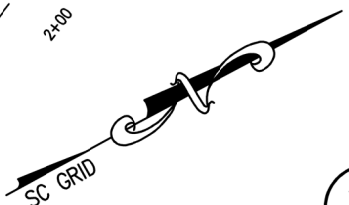

EXHIBIT "A"



COUNTY OF GREENVILLE N/F
 TM# 0112000300100
 DB. 2502, PG. 5419
 PB. F, PG. 156

CURVE #2 MALOY ST.
 PI STA.=11+03.35
 CHB=N23°50'07"E
 CH=110.39'
 Δ=11°31'09" (LT)
 Dc=10°25'03"
 R=550.00'
 L=110.58'
 T=55.48'
 E=2.79'

CURVE #1 JENKINS ST.
 PI STA.=2+90.08
 CHB=S67°42'29"E
 CH=73.43'
 Δ=19°31'34" (LT)
 Dc=26°27'52"
 R=216.50'
 L=73.78'
 T=37.25'
 E=3.18'

5,172 SF
0.119 AC

N18° 04' 32"E
 10.72'
 NEW 25' X 25'
 "Δ" R/W
 STA. 12+87.44
 CONST. C/L (GLDTC 559)
 END CONSTRUCTION
 MALOY ST.
 N 1,096,171.7612
 E 1,574,385.5058

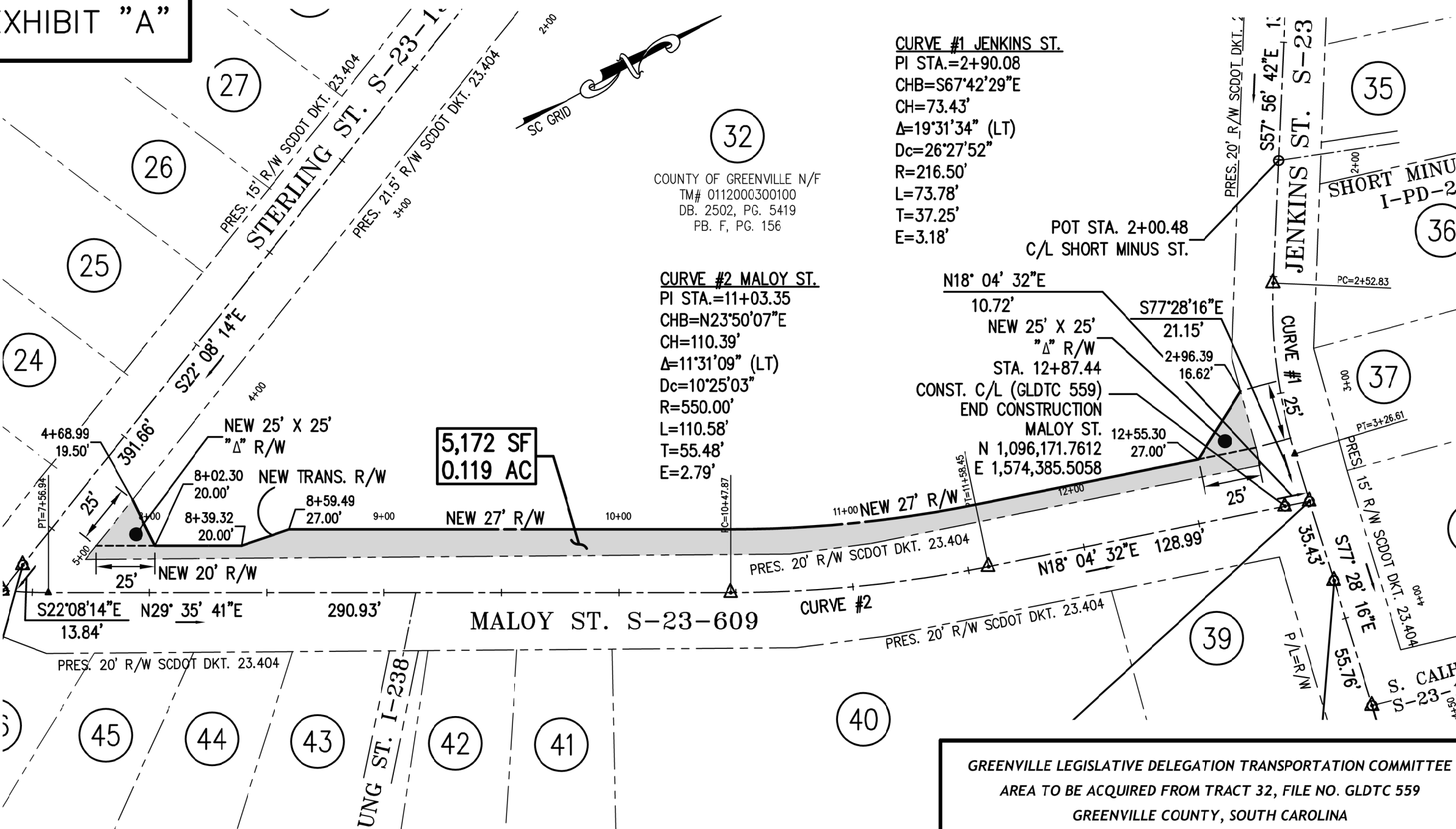

GREENVILLE LEGISLATIVE DELEGATION TRANSPORTATION COMMITTEE
 AREA TO BE ACQUIRED FROM TRACT 32, FILE NO. GLDTC 559
 GREENVILLE COUNTY, SOUTH CAROLINA

SCALE: 1" = 50'

DATE: 10/12/20