

**PROPOSED ANNEXATION
198 MONTVERDE DR
GREENVILLE, SC 29609**

DISTRICT 20/ SID CATES

Legend

-  198_MONTVERDE_DR
-  GGSC DISTRICT

DATE: 6/1/2020
AUTHOR: M. CHILDRRESS
CONTACT: GREATER GREENVILLE SANITATION
1600 W. WASHINGTON ST
GREENVILLE, SC 29601
864-232-6721



PROPOSED ANNEXATION
1070 ALTAMONT RD
GREENVILLE, SC 29609
DISTRICT 20/ SID CATES

Legend

- 1070_ALTAMONT_RD
- GGSC DISTRICT

DATE: 6/1/2020
AUTHOR: M. CHILDRRESS
CONTACT: GREATER GREENVILLE SANITATION
1600 W. WASHINGTON ST
GREENVILLE, SC 29601
864-232-6721



PROPOSED ANNEXATION

50 CAMBRIDGE DR
GREENVILLE, SC 29605

DISTRICT 25: ENNIS FANT

Legend:

- 50 CAMBRIDGE DR
- GGSC SERVICE DISTRICT BOUNDARY

DATE: 7/8/20
AUTHOR: M. CHILDRRESS
CONTACT:
Greater Greenville Sanitation
1600 W Washington St
Greenville, SC 29601
864-232-6721

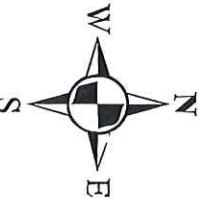
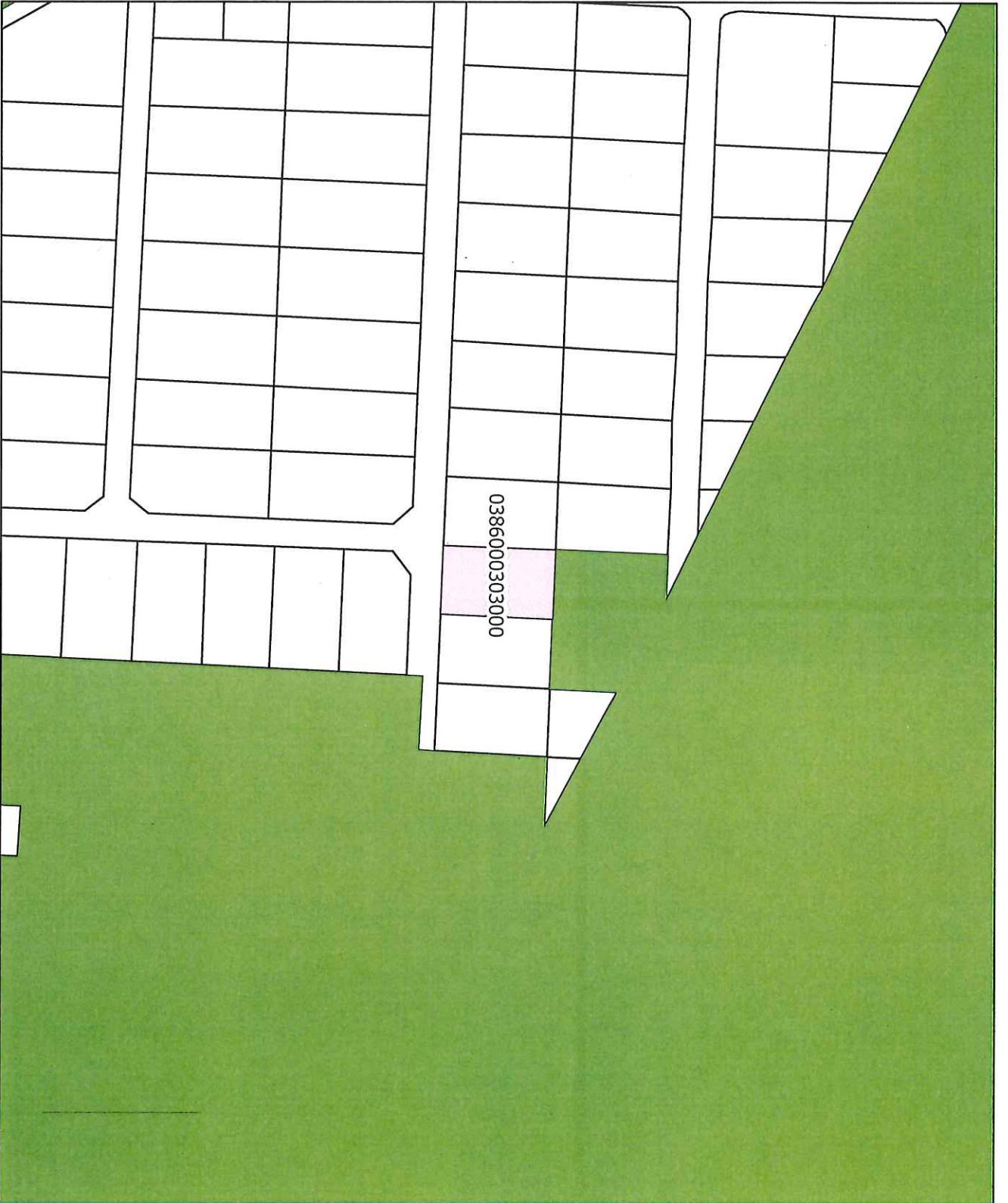

PROPOSED ANNEXATION

115 PASCO CT.
PIEDMONT, SC 29673

DISTRICT 26: LYNN BALLARD

Legend:

- 115 Pasco Court
- GGSC SERVICE DISTRICT BOUNDARY

DATE: 8/19/20
AUTHOR: M. CHILDRRESS
CONTACT:
Greater Greenville Sanitation
1600 W Washington St
Greenville, SC 29601
864-232-6721

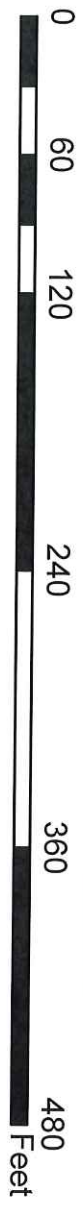
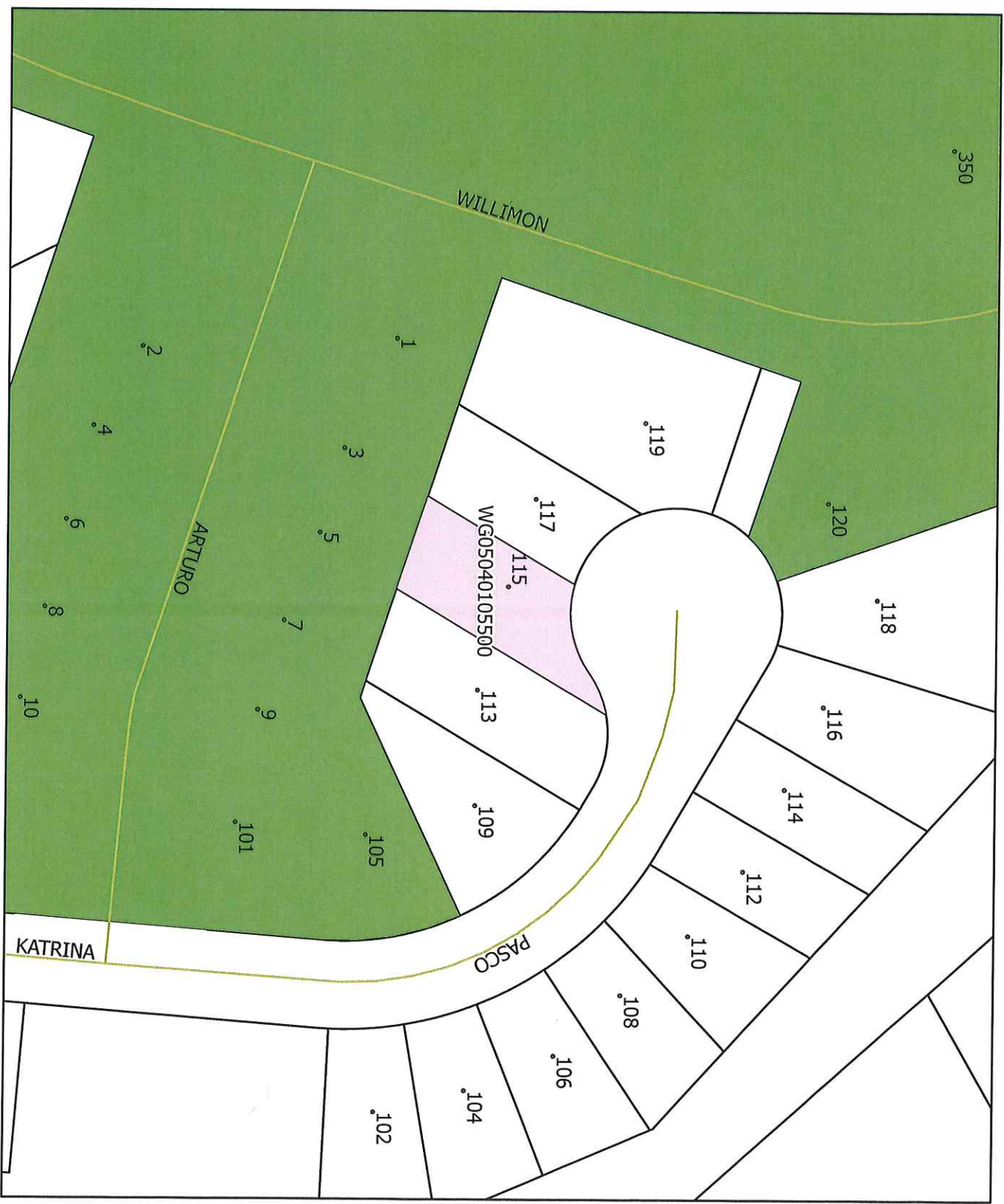

PROPOSED ANNEXATION
177 & 181 GANTT DR
GREENVILLE, SC 29605
DISTRICT 25/ ENNIS FANT

Legend

-  177_181_GANTT_DR
-  GGSC DISTRICT

DATE: 6/17/2020
AUTHOR: M. CHILDRRESS
CONTACT: GREATER GREENVILLE SANITATION
1600 W. WASHINGTON ST
GREENVILLE, SC 29601
864-232-6721



PROPOSED ANNEXATION

136 EVELYN DR
GREENVILLE, SC 29605

DISTRICT 25: ENNIS FANT

Legend:

- 136 EVELYN DR
- GGSC SERVICE DISTRICT BOUNDARY

DATE: 9/2/20
AUTHOR: M. CHILDRRESS
CONTACT:
Greater Greenville Sanitation
1600 W Washington St
Greenville, SC 29601
864-232-6721

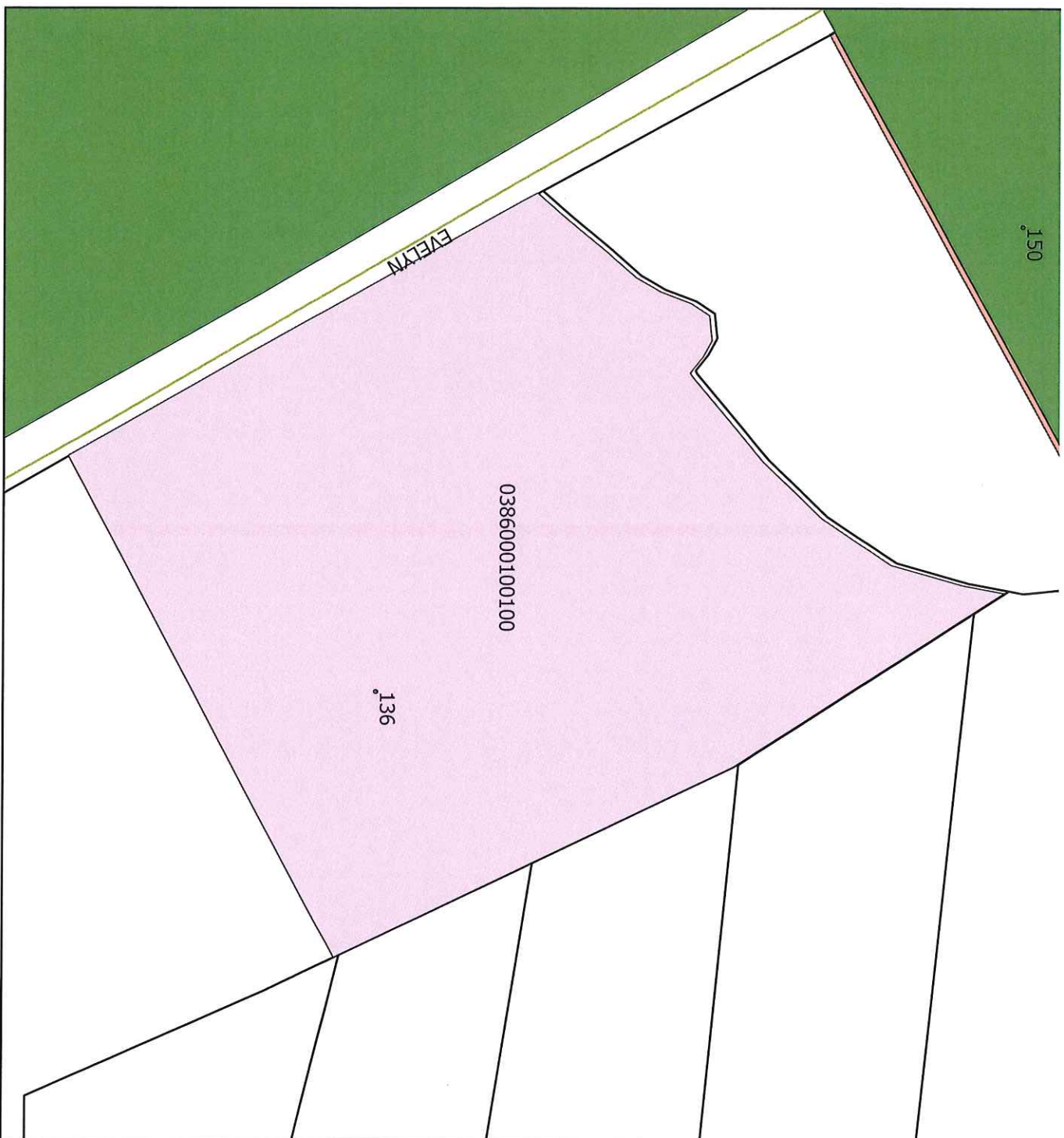
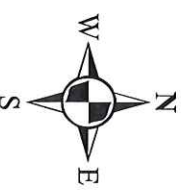

PROPOSED ANNEXATION

870 & 868 N PARKER RD.
GREENVILLE, SC 29609

DISTRICT 20: SID CATES

Legend:

- 870-868 N PARKER RD
- GGSC SERVICE DISTRICT BOUNDARY

DATE: 9/2/20
AUTHOR: M. CHILDRRESS
CONTACT:
Greater Greenville Sanitation
1600 W Washington St
Greenville, SC 29601
864-232-6721

