



Engineering & Maintenance Division

Hesha N. Gamble, P.E., PTOE
County Engineer
hgamble@greenvillecounty.org
(864) 467-7010
www.greenvillecounty.org

DATE: May 12, 2021

TO: Public Works & Infrastructure Committee

VIA: Paula G. Gucker, Assistant County Administrator

FROM: Hesha N. Gamble, County Engineer

RE: Road Length Adjustments at the Greenville/Laurens County Line

The South Carolina Revenue and Fiscal Affairs Office re-established the Greenville/Laurens County line in 2019. This changed the lengths for the following Greenville County roads.

The “Map Lengths” and “Beginning/Ending Points” shown below reflect the *actual* length and beginning/end points. I recommend that the Road Inventory Length be changed to coincide with the new Greenville/Laurens County line as shown below. The net addition to the inventory is 6,034 feet or 1.14 miles.

Road Name	From	To	Old Length	New Length	Additional Length
Stewart Road (H0008)	Bethany Road	Greenville/Laurens County Line	3420'	3753'	333'
Andrews Road (C0032)	Greenpond Road	Greenville/Laurens County Line	3050'	3383'	333'
Tiffany Lane (C0108)	Allison Drive	Greenville/Laurens County Line	859'	2050'	1191'
Allison Drive (C0109)	Tiffany Lane	Greenville/Laurens County Line	644'	1472'	828'
Quercus Run (C0082)	Cul-De-Sac	Greenville/Laurens County Line	233'	1079'	846'
Karla Court (C0083)	Quercus Run	Cul-De-Sac	725'	2150'	1425'
McKittrick Bridge Road Ext. (C0007)	Hillside Church Road	Greenville/Laurens County Line	7533'	8611'	1078'

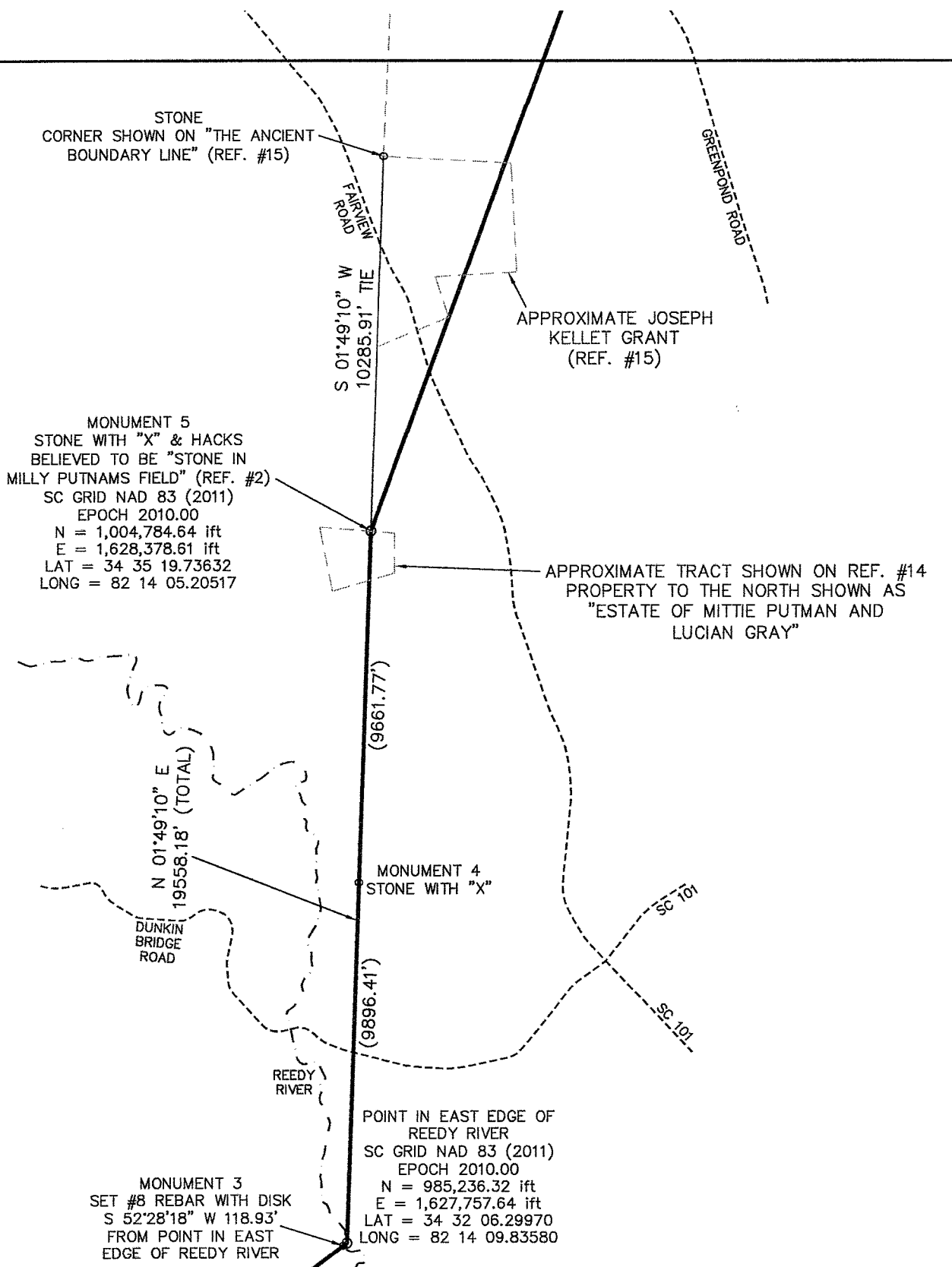
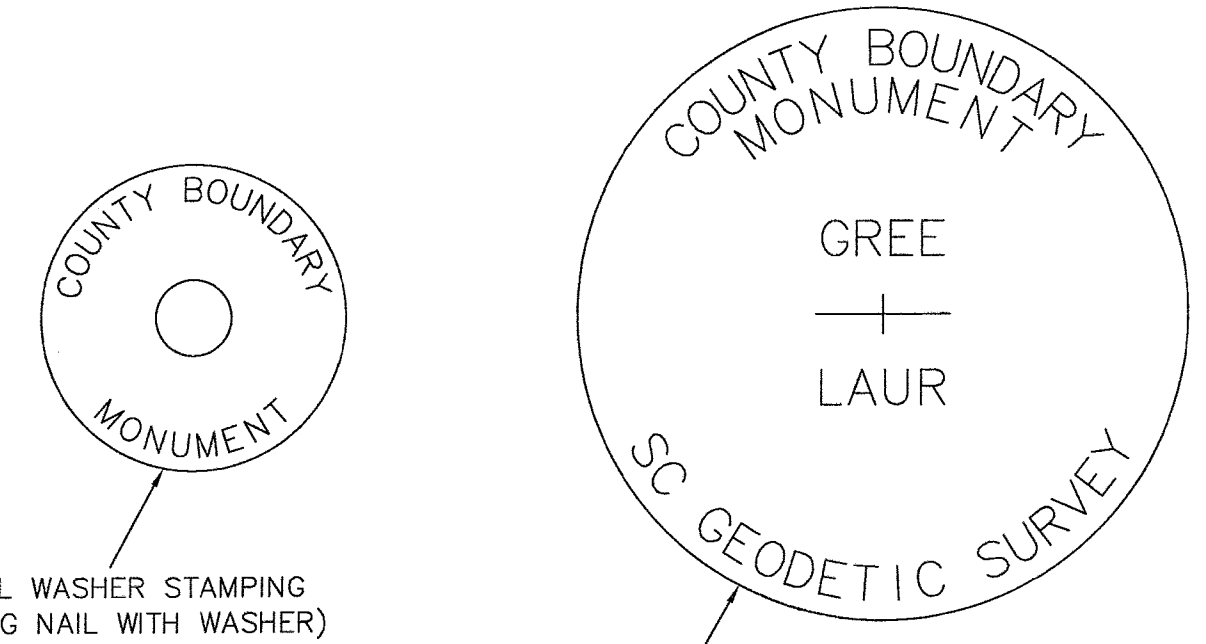
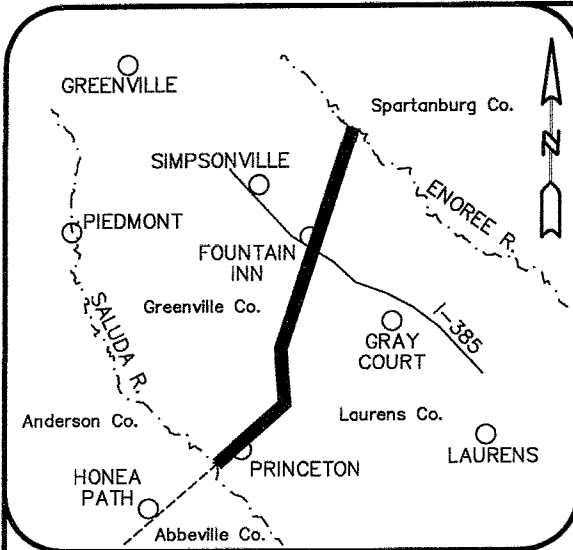
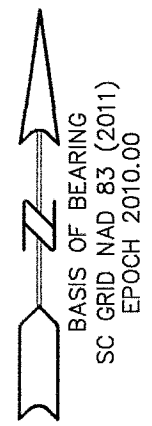

TYPICAL DISK STAMPING (SET #8 REBAR WITH DISK)

TYPICAL WASHER STAMPING (SET MAG NAIL WITH WASHER)

LEGEND

	COUNTY LINE AS SURVEYED
	TIE LINE
	APPROXIMATE ROAD
	APPROXIMATE RIVER

2019059943
 FLAT/LG Book: FL 1344 Page: 0028 - 0029 2 Pgs
 August 6, 2019 12:11:20 PM
 Rec: \$25.00
 FILED IN GREENVILLE COUNTY, SC *T. J. Henry*

Sheet 1 of 2

Re-Establishment of the Greenville County and Laurens County Boundary from the Saluda River Northeast to the Enoree River
GREENVILLE COUNTY, S.C.
LAURENS COUNTY, S.C.

SURVEY FOR:
 SOUTH CAROLINA GEODETIC SURVEY
 5 GEOLOGY ROAD
 COLUMBIA, SC 29212

DATE: 04-29-2019
 SCALE: 1" = 4000'
 JOB NO.: 150109.000
 ACAD FILE: SCgrid2011.dwg

COMPUTED BY: RAP
 DRAWN BY: RAP
 CHECKED BY: FAR

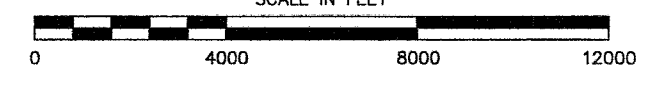

CESI LAND DEVELOPMENT SERVICES
 45 SPRING STREET SW CONCORD (704) 786-5404
 CONCORD, NC 28025 FAX (704) 786-7454
 S.C. CERTIFICATE OF AUTHORIZATION NO. C00591

I, R. ANDREW PLETCHER, HEREBY STATE THAT TO THE BEST OF MY PROFESSIONAL KNOWLEDGE, INFORMATION, AND BELIEF, THE SURVEY SHOWN HEREON WAS MADE IN ACCORDANCE WITH THE REQUIREMENTS OF THE STANDARDS OF PRACTICE MANUAL FOR SURVEYING IN SOUTH CAROLINA, AND MEETS OR EXCEEDS THE REQUIREMENTS FOR A CLASS A SURVEY AS SPECIFIED THEREIN.

R. Andrew Pletcher
 PROFESSIONAL LAND SURVEYOR LICENSE NO. 22760

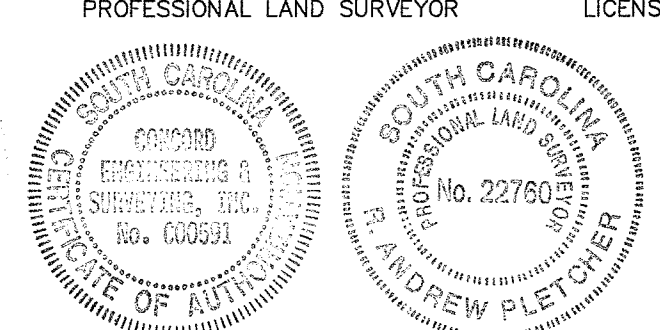

R. Andrew Pletcher
 04-29-2019

GREENVILLE CO., SC

LAURENS CO., SC

ANDERSON CO., SC

ABBEVILLE CO., SC

