



County of Greenville

Greenville County Department Community Planning, Development and Public Works
301 University Ridge, Suite 3800
Greenville, S. C. 29601
Phone (864) 467-7007, Fax (864) 467-7161

APPLICATION FOR COUNCIL GRANT ASSISTANCE WITH LIFE SAFETY WATER LINE INSTALLATION

Applications will be based on health and life safety issues that include contaminated/non-potable wells, dry wells and fire protection. Greenville County Public Works Department, Engineering Division, will take applications for Council Grant Assistance with Life Safety Water Line Installation. Applications will be reviewed and scored by the Facilities Project Manager, Assistant County Administrator for Public Works, and the Engineering Division for completeness and criteria and will be submitted to Public Works and Infrastructure Committee for consideration on a first come, first serve basis.

This is a 50/50 grant program; therefore, the County of Greenville, upon approval by County Council, will provide 50% and the applicant will provide the other 50% for the installation of the water main and/or fire hydrant down the public road. The applicant has 60 days to secure their portion of the funding and remit to the County of Greenville. The respective property owners are responsible for the tap/meter fee and connection to the dwelling.

Applicant's Name Holly Springs Baptist Phone Number 864 451 7959

Street Address 130 HOLLY SPRING RD BELTON SC 29627

Mailing Address (if different) PO BOX 555 PIEDMONT SC 29673

Specific detailed information concerning this request:

• What type of assistance is needed Grant funding for waterline (1000 ft extension)

• Why the assistance is needed _____

• Letter, certifying need, is attached from Mark Hattenlof

• Name of Water System: Greenville Water

• Name of Fire District: _____

• Additional statement of information: _____

We understand that we are responsible for the tap/meter fee and connection to the dwelling.

James E. Mung (Poster)
Applicant's Signature

01/5/2022
Date application submitted

only
estimated total cost of the project \$ 66,791.60 County's portion \$ 33,395.80

estimate provided by Mark Hattenlof, Greenville Water

Received 1/20/22 Date reviewed by PWI/Council _____

GREENVILLE WATER

BILL TO:

Name: James Massey

Address:

REPAIR ADDRESS: 130 Holly Springs Rd

PARTS USED			
QTY	DESCRIPTION	PRICE	AMOUNT
1	8" M.J. Sleeve	\$121.84	\$121.84
3	8" Mega-Lug Kits	\$98.62	\$295.86
1	Blow off Assembly	\$500.00	\$500.00
1	5' Bury OR Fire Hydrant	\$1,700.00	\$1,700.00
1	8" x 6" Valve Anchoring Tee	\$387.00	\$387.00
1	6" OR Valve	\$625.00	\$625.00
2	6" Mega Lug Kits	\$64.95	\$129.90
14	Erosion Control Matting	\$30.00	\$420.00
0	Install Solid Blue Line (Handicap Parking)	\$50.00	\$0.00
5	Asphalt (tons)	\$60.00	\$300.00
1000	8" DI Pipe	\$22.80	\$22,800.00
10	Soil Pipe	\$2.50	\$25.00
3	Valve Box	\$59.00	\$177.00
1	Calcium Hypochlorite (5 gallons)	\$150.00	\$150.00
5	Stone (tons)	\$50.00	\$250.00
3	Concrete (cubic yards)	\$150.00	\$450.00
45	Pex Piping	\$0.60	\$27.00
1	Tap Fees, Impact Fees, Meter Fees	\$1,770.00	\$1,770.00
TOTAL			\$30,578.60
SERVICE PERSON	REG HOURS	RATE	AMOUNT
Team Leader	160.00	\$5,579.20	\$5,579.20
Operations Technican	160.00	\$4,649.60	\$4,649.60
Operations Technican	160.00	\$4,649.60	\$4,649.60
Operations Technican	160.00	\$4,649.60	\$4,649.60
TOTAL			\$19,528.00
MAKE OF EQUIPMENT	RATE	HOURS / FLAT RATE	AMOUNT
12 Ton Trailer	17.5	40	700
304 Mini Excavator	16	160	2560
6" Dewatering Trash Pump	1	300	300
Dump Truck	24	85	2040
Ram-X Tamp	10	160	1600
Service Truck & Tools	20	300	6000
Traffic Control	17	45	765
Skid Loader	17	160	2720
TOTAL			\$16,685.00

COMMENTS: *Pipe pricing updated
-MGH
12-17-21*

PARTS	\$30,578.60
LABOR	\$19,528.00
EQUIPMENT	\$16,685.00
TOTAL	\$66,791.60

Price Per ft: **\$66.79**

Holly Springs Rd waterline

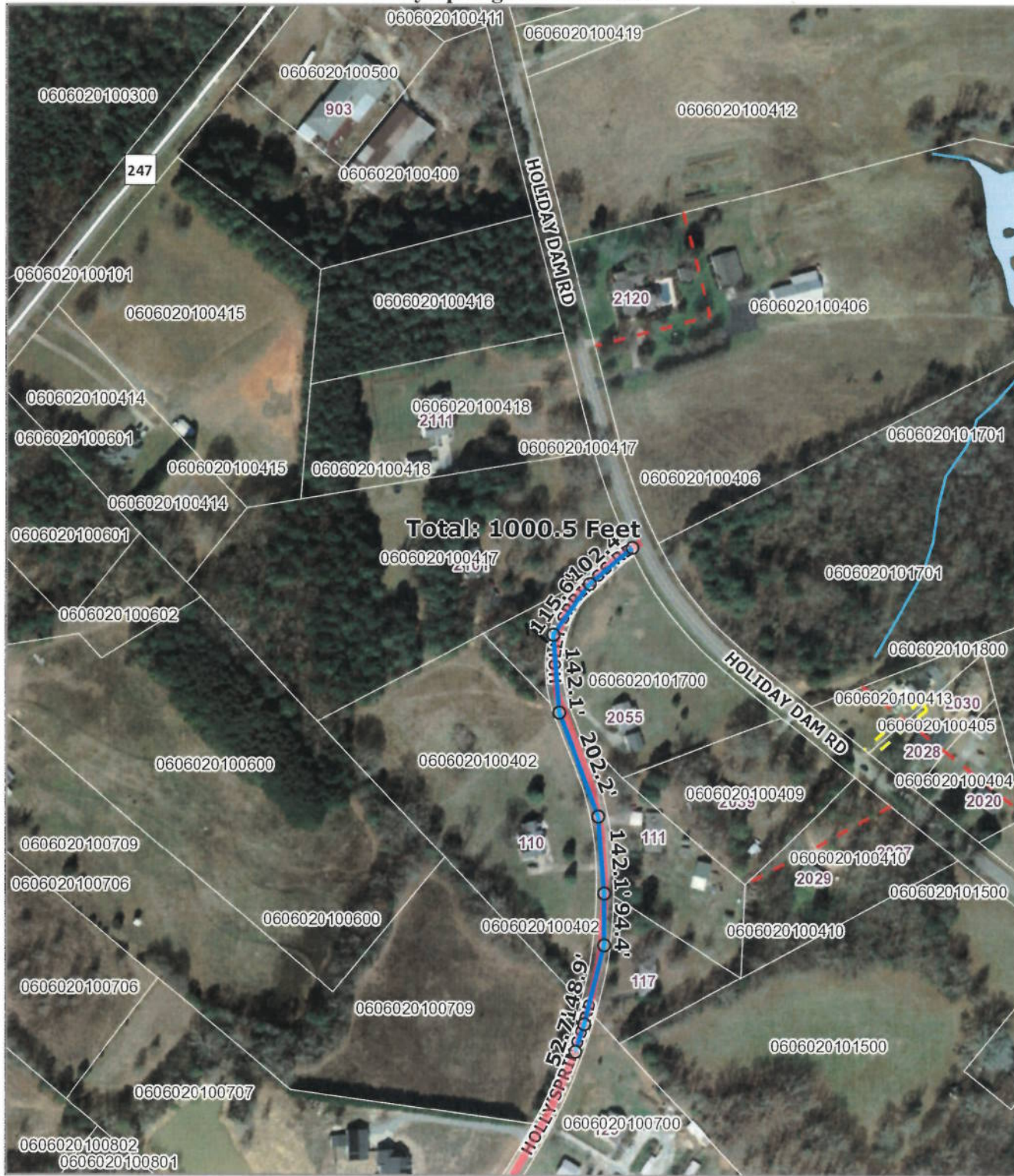

Disclaimer: This Map is not a LAND SURVEY and is for reference purposes only. Data contained in this map are prepared for the inventory of Real Property found within this jurisdiction, and are compiled from recorded deeds, plats, and other public records. Users of this map are hereby notified aforementioned public primary information sources should be consulted for verification of the information contained in this map. Greenville County assumes no legal responsibility for the information contained in this map.



Map Scale
1 inch = 267 feet
1/25/2022

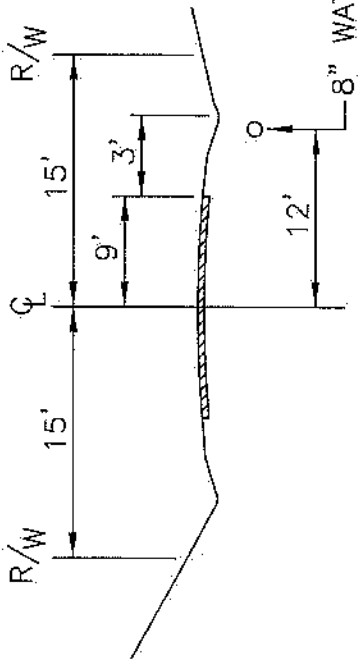

HOLLY SPRINGS RD

A-0021

TYPICAL SEC.

N.T.S.

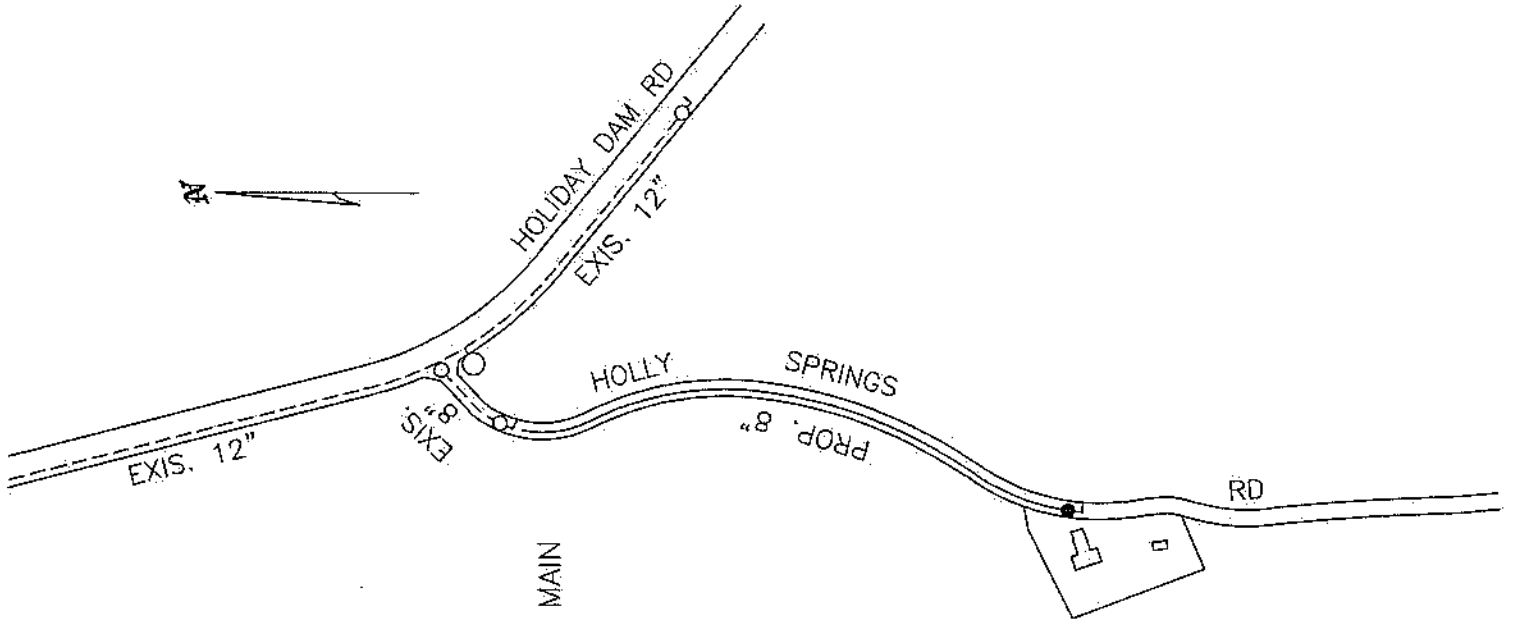

EXISTING LINE - - - - -
 PROPOSED LINE - - - - -

NOTE:
 8" VALVES OPEN RIGHT
 2" VALVES OPEN LEFT
 FIRE HYDNT. TO BE 3-WAY
 & OPEN RIGHT



GreenvilleWater

HOLLY SPRINGS RD
(A-0021)



DATE DRAWN: 8/3/2020 NB
 REVISED AS BUILT:
 P6204

Gamble, Heshha

From: Mark Hattendorf <mhattendorf@greenvillewater.com>
Sent: Thursday, January 20, 2022 9:56 AM
To: Gamble, Heshha
Subject: FW: Holly Springs Estimate

CAUTION: This email is from an EXTERNAL source. Ensure you trust this sender before clicking on any links or attachments.

Here is the funding commitment notice from Greenville Water.

Mark

From: Mark Hattendorf
Sent: Wednesday, January 5, 2022 9:57 AM
To: Gucker, Paula <PGucker@greenvillecounty.org>
Subject: RE: Holly Springs Estimate

Hi Paula,

I spoke with David about this yesterday and he was in agreement that if we split this 50/50 we will install the main and get water service in front of the church.

Mark

From: Gucker, Paula <PGucker@greenvillecounty.org>
Sent: Friday, December 17, 2021 1:19 PM
To: Mark Hattendorf <mhattendorf@greenvillewater.com>
Subject: RE: Holly Springs Estimate

*** CAUTION - EXTERNAL SENDER! *** STOP. ASSESS. VERIFY. Were you expecting this email? Are grammar and spelling correct? Does it make sense? Can you verify the sender? If suspicious, report it via Phish Alert and do not click links, open attachments, or enter your ID or password.

Thanks a million, this is doable, do you need the entire amount or are we splitting it. I seem to remember we are splitting the cost.

Paula

*Paula G. Gucker
Assistant County Administrator for Community Planning, Development and Public Works
Suite 3800 County Square
pgucker@greenvillecounty.org
(864) 467-7007*

*Please wear a mask when visiting our office.
If you forget yours, we have one for you. Thank you
for your understanding and for helping us keep our
employees and visitors safe.*

From: Mark Hattendorf <mhattendorf@greenvillewater.com>
Sent: Friday, December 17, 2021 11:41 AM
To: Gucker, Paula <PGucker@greenvillecounty.org>
Subject: Holly Springs Estimate

From: papercut@greenvillewater.com <papercut@greenvillewater.com>
Sent: Friday, December 17, 2021 11:03 AM
To: Mark Hattendorf <mhattendorf@greenvillewater.com>
Subject: Your scan (Scan to My Email)

CONFIDENTIALITY NOTICE: *This e-mail and any files transmitted with it are confidential and may contain information which is legally privileged or otherwise exempt from disclosure. They are intended solely for the use of the individual or entity to whom this e-mail is addressed. If you are not one of the named recipients or otherwise have reason to believe that you have received this message in error, please immediately notify the sender and delete this message immediately from your computer. Any other use, retention, dissemination, forwarding, printing, or copying of this e-mail is strictly prohibited.*