

# Proposed Annexation

103 Pebble Creek Dr.  
Taylors, SC 29687

District 20: Steve Shaw

-  103 PEBBLE CREEK DRIVE
-  PEBBLE CREEK PH1

Date: 6/27/2023

Author: K. Robertson

Contact:

1600 W Washington St.  
Greenville, SC 29601

864-232-6721

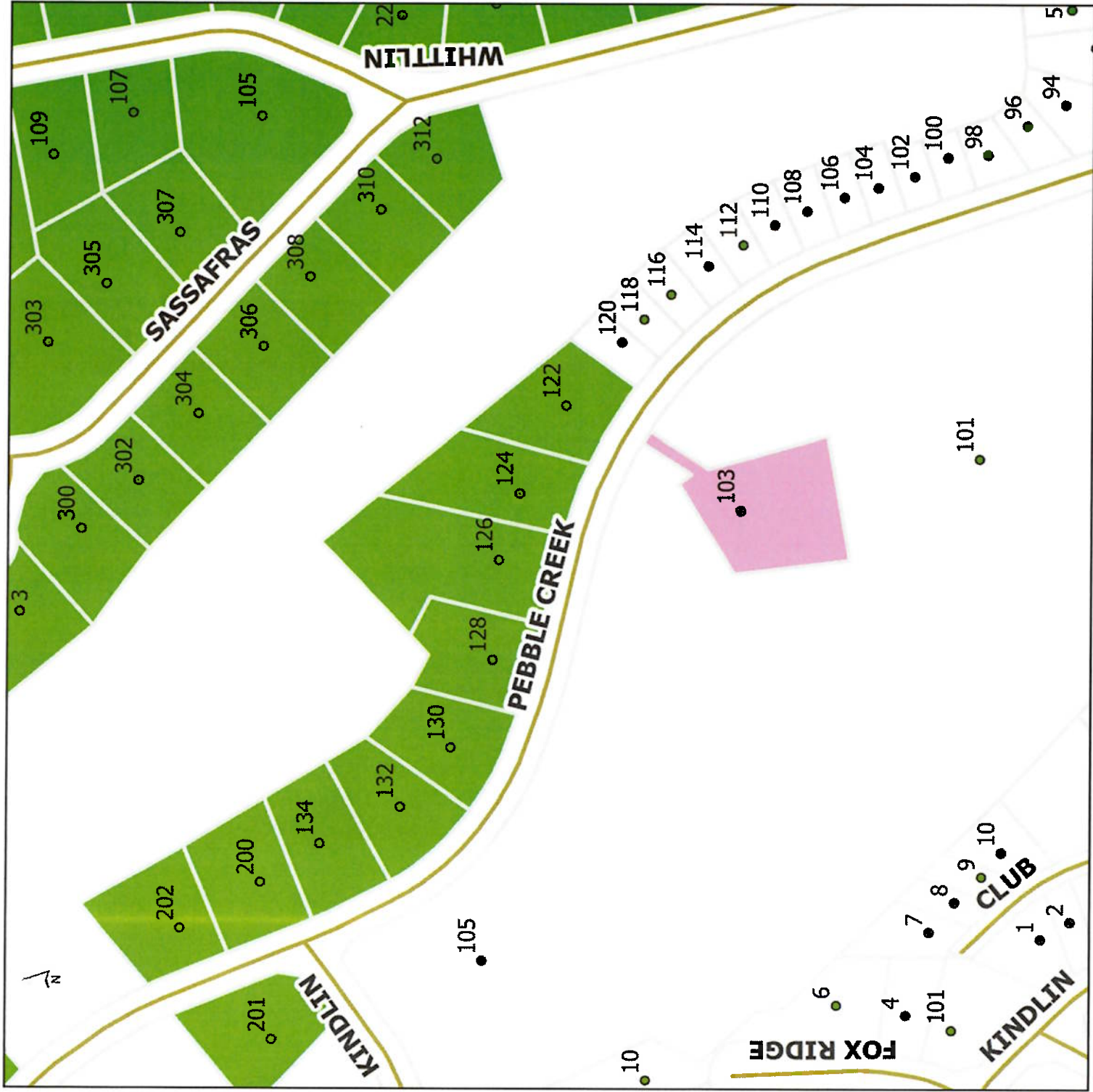

# Proposed Annexation

49 Cambridge Drive  
Greenville, SC 29605  
District 25: Ennis Fant

-  49 CAMBRIDGE DRIVE
-  GGSC DISTRICT

Date: 7/25/2023  
Author: K. Robertson  
Contact:  
1600 W Washington St.  
Greenville, SC 29601  
864-232-6721

