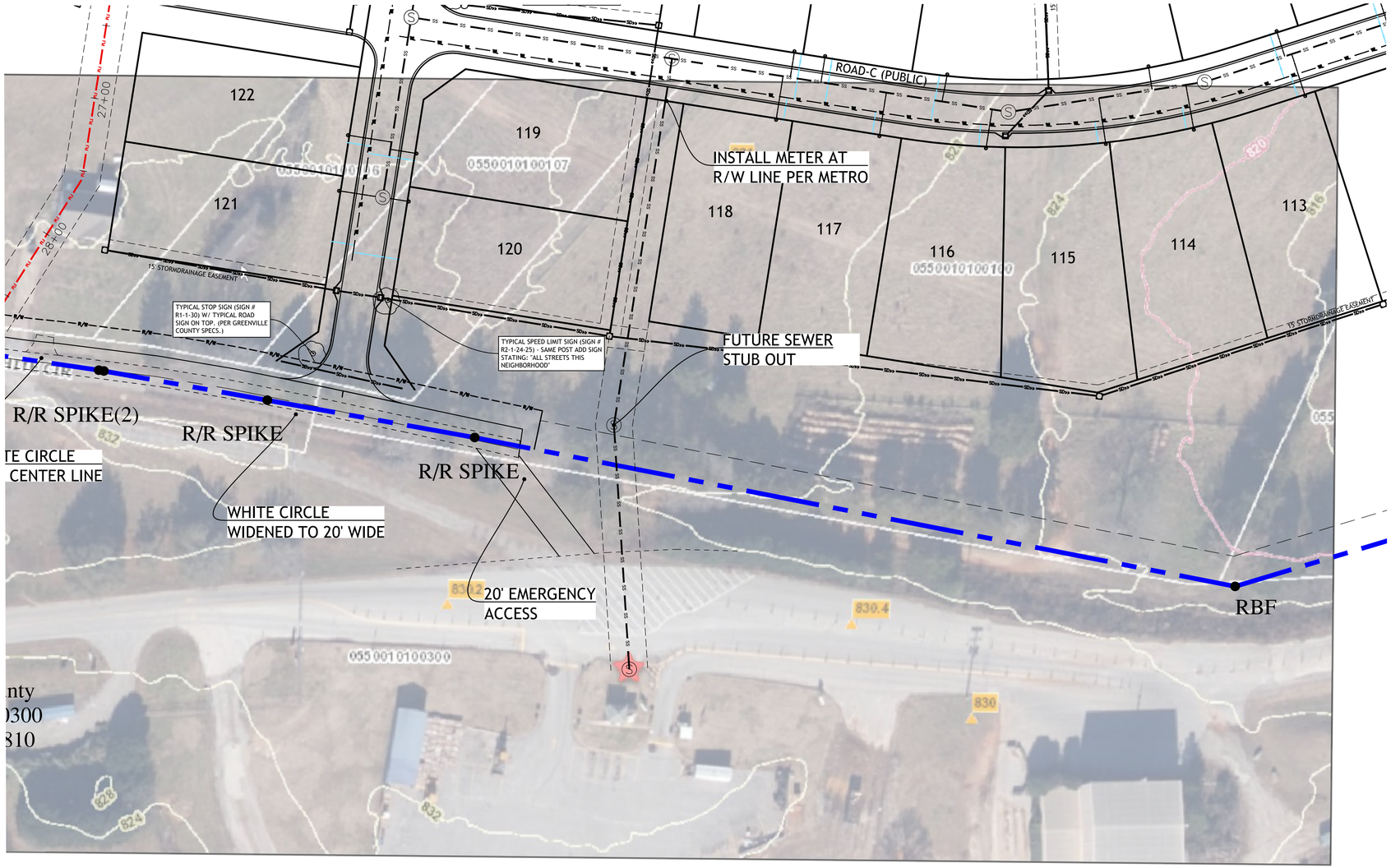

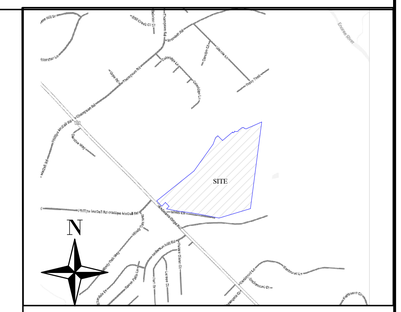

LOCATION MAP (N.T.S.)

NO.	DATE	BY	REVISION

Gray Engineering
132 PILGRIM ROAD - GREENVILLE, SC 29607
PH: (864) 297-3027 - FAX: (864) 729-8747
WWW.GRAYENGINEERING.COM
SC C.O.A.# C00060 - NC C.O.A.# C-1217 - GA C.O.A.# PEF001941 - TN C.O.A.# 0410819

THIS DRAWING AND ASSOCIATED CAD FILES ARE AN INSTRUMENT OF SERVICE AND THE PROPERTY OF GRAY ENGINEERING CONSULTANTS, INC. AND MAY NOT BE REPRODUCED OR TRANSFERRED TO OTHERS WITHOUT AUTHORIZED BY GRAY ENGINEERING CONSULTANTS, INC. IN WRITING.

UTILITY PLAN

PARKER'S SUMMIT SUBDIVISION

WHITE CIRCLE
GREER, SC

0 40 80

PARKER'S SUMMIT SUBDIVISION

PRELIMINARY PLAT

TYPE OF DEVELOPMENT: R-S CLUSTER (OPTION 1)

TAX MAP #: 055001010100200, 055001010100100, 055002010060D2, 055001010010103, 055001010100109, 055001010100101, 055001010100106 , 055001010100107

NO. OF ACRES: 100.1 ACRES — NEW ROAD: 1.52 MILES (8,036 LF)(PUBLIC)

NO. OF LOTS/UNITS: 170 — DATE: 9/21/21

DEVELOPER/APPLICANT	ENGINEER	SURVEYOR
STANLEY MARTIN HOMES 430 ROPER MOUNTAIN RD STE F1 GREENVILLE, SC 29615 412.855.7848	GRAY ENGINEERING ALEX CONVERSE, P.E. 132 PILGRIM ROAD GREENVILLE, SC 29607 864-297-3027	ELEVATION SURVEYING JOHN B. BLACK 476 CRESTHAVE DRIVE BOILING SPRINGS, SC 29316 864-385-2295

PROJECT MANAGER:	WAC
DRAWN BY:	CJR
PROJECT DATE:	7/2/23
SCALE:	1"=40'
JOB No.:	2021024
PLOT DATE:	11/7/2023

SHEET

EX.-D

2021024-D8.dwg