

THE STATE OF SOUTH CAROLINA,  
COUNTY OF GREENVILLE

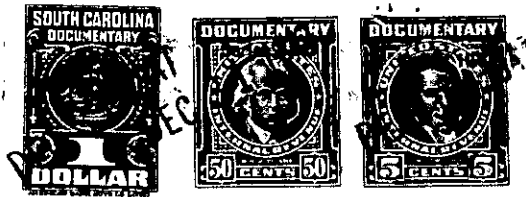

KNOW ALL MEN BY THESE PRESENTS, That I, Carl R. Vest, of the County of Greenville,

in the State aforesaid, in consideration of the sum of Three Hundred Fifty (\$350.00)

Dollars

to me in hand paid at and before the sealing of these presents

by Posey Shelton

(the receipt whereof is hereby acknowledged), have granted, bargained, sold and released, and by these presents do grant, bargain, sell and release unto the said Posey Shelton, his heirs and assigns,

all that piece, parcel or lot of land in Bates Township, Greenville

County, State of South Carolina, in Town of Travelers Rest, northwest of the McAlhany Road, being shown and designated as Lot Number Eleven (No. 11) on a plat of the property of Carl R. Vest, made by W. P. Morrow, Sur., March 1946, and, according to said plat, having the following metes and bounds, to-wit:

BEGINNING at a point on southern side of Cooper Street, joint front corner of Lots Nos. 11 and 12 on said plat, and running thence S. 23-00 E. 149.8 feet along the eastern line of Lot No. 12, to point in line of Lot No. 13; thence N. 61-00 E. 90 feet along the northern line of Lot No. 13 to point, joint rear corner of Lots Nos. 10, 11 and 13; thence N. 23-00 W. 149.4 feet along the western line of Lot No. 10 to point on southern side of Cooper Street; thence S. 61-30 W. 90 feet along the southern side of Cooper Street, to the point of beginning. This is a part of the property conveyed to me by G. W. Bridwell by his deed recorded in R. M. C. office for Greenville County.

The above described land is

the same conveyed to me by

on the day of

19 , deed recorded in office Register of Mesne Conveyance for

County, in Book

Page

TOGETHER with all and singular the Rights, Members, Hereditaments and Appurtenances to the said Premises belonging, or in anywise incident or appertaining.

TO HAVE AND TO HOLD all and singular the Premises before mentioned unto the said Posey Shelton, his

Heirs and Assigns forever.