

THE STATE OF SOUTH CAROLINA,  
COUNTY OF Greenville

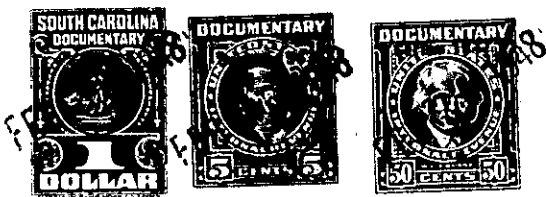

KNOW ALL MEN BY THESE PRESENTS, That I, Grace W. Shilletter,  
.....  
in the State aforesaid, in consideration of the sum of Two Hundred (\$200.00)  
..... Dollars  
to me ..... in hand paid at and before the sealing of these presents  
by Duke Power Company, a corporation,  
(the receipt whereof is hereby acknowledged), have granted, bargained, sold and released, and by these presents  
do grant, bargain, sell and release unto the said Duke Power Company, a corporation,

its successors and assigns forever:

all that piece, parcel or lot of land in Chick Springs Township, Greenville  
County, State of South Carolina, lying just southwest from the incorporate  
limits of the City of Greer and on the South side of the right of  
way of the Southern Railway Company, being all of lot No. 46 on  
a plat of property made for Mrs. Grace W. Schilletter by H.L.  
Dunahoo, Surveyor, dated September 29, 1947, to be hereafter recorded,  
and having the following courses and distances: BEGINNING on a stake  
on the South side of a 20-foot street, being the joint corner of lots  
Nos. 45 and 46, and runs thence S. 5.45 W. 245 feet to a stake on  
line of lot No. 41; thence with line of lot No. 41 in an easterly  
direction crossing branch 87 feet to a stake on the North side of  
a Brushy Creek Road; thence with said road curving northeastwardly  
85 feet to a stake, joint corner of lots 46 and 47; thence with the  
common line of said lots N. 15.23 W. 218 feet to a stake on the South  
side of new street; thence with the South side of said street  
S. 73.38 W. 63 feet to the beginning corner.

The above described land is the same conveyed to me by  
..... on the ..... day of  
19 ....., deed recorded in office Register of Mesne Conveyance for  
..... County, in Book ..... Page

TOGETHER with all and singular the Rights, Members, Hereditaments and Appurtenances to the said  
Premises belonging, or in anywise incident or appertaining.

TO HAVE AND TO HOLD all and singular the Premises before mentioned unto the said.....  
Duke Power Company, a corporation, its successors  
.....  
..... ~~to~~ and Assigns forever.