

THE STATE OF SOUTH CAROLINA

CITY OF GREENVILLE

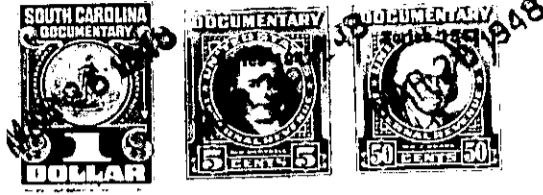

KNOW ALL MEN BY THESE PRESENTS: That I,

J. R. GREENE

of the State aforesaid, in consideration of the sum of FOUR HUNDRED AND TWENTY-FIVE Dollars

ME

to ME in hand paid at and before the sealing of these presents by W. E. SLOAN

(the receipt whereof is hereby acknowledged), have granted, bargained, sold and released, and by these presents do grant, bargain, sell and release unto the said

W. E. SLOAN

all that piece, parcel or lot of land in CHICK SPRINGS Township, GREENVILLE County, State of South Carolina LYING ON WEST SIDE OF L.L.E STREET EXTENSION TO NEW PELHAM ROAD ADJOINING LAND OF J. R. GREENE ON THE NORTH, W. E. SLOAN ON THE WEST AND ON THE SOUTH BY FAY GREENE GROCE, HAVING THE FOLLOWING COURSES AND DISTANCES: BEGINNING AT IRON PIN ON WEST SIDE OF SAID STREET O. LINE OF FAY GREENE GROCE WESTERLY 217 FEET TO DITCH, NORTH 100 FEET ALONG SAID DITCH, EASTERLY 234 FEET TO SAID LINE STREET EXTENSION, SOUTH 100 FEET DOWN SAID STREET TO BEGINNING CORNER.

The above described land is PART OF the same conveyed to me by THOMAS J. GLASGOW on the 27th day of NOVEMBER 1923, deed recorded in office of Register of Mesne Conveyance for GREENVILLE County, in Book 88 Page 565

TOGETHER with all and singular the Rights, Members, Hereditaments and Appurtenances to the said Premises belonging, or in anywise incident or appertaining.

TO HAVE AND TO HOLD all and singular the Premises before mentioned unto the said

W. E. SLOAN

HIS Heirs and Assigns forever.