

THE STATE OF SOUTH CAROLINA }
COUNTY OF GREENVILLE

MAR 30 4 17 PM 1956

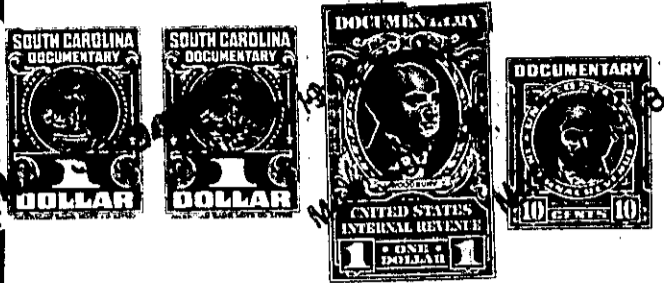

KNOW ALL MEN BY THESE PRESENTS: That We ** Dennis F. Shirley and Mildred G. Shirley,

in the State aforesaid, in consideration of the sum of Seven Hundred Fifty and no/100

us Dollars
to us in hand paid at and before the sealing of these presents by W. S. Harrill

(the receipt whereof is hereby acknowledged), have granted, bargained, sold and released, and by these presents do grant, bargain, sell and release unto the said W. S. Harrill, his heirs and assigns forever:

all that piece, parcel or lot of land in Chick Springs Township, Greenville County, State of South Carolina, near the northern limits of the City of Greer, on the north side of Vandeventer Drive, and west of North Main Street of Greer, designated as lot #6 on a plat of the Margaret M. Green property, prepared by H. S. Brockman, Surveyor, February 24th, 1942, and having the following courses and distances, to-wit:-

Beginning at the joint corner of lots Nbs. 5 and 6 on said Drive, and runs thence as the dividing line between said lots, N 8-36 E one hundred forty-five and two-tenths (145.2) feet to joint rear corner of said lots on a thirty-foot alley; thence with said alley, N 79-22 W sixty and nine-tenths (60.9* feet to corner of lot #7; thence as the dividing line between Nos. 6 and 7 lots, S 10-14 W one hundred forty-five and six-tenths (145.6) feet to the northern edge of Vandeventer Drive; thence with said Drive, S 79-46 E sixty-five (65) feet to the beginning corner; and bounded North by said alley; East by lot #5; South by Vandeventer Drive, and West by lot #7.