

THE STATE OF SOUTH CAROLINA,  
COUNTY OF Greenville

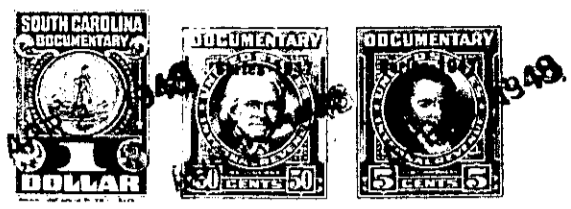

24 1949

KNOW ALL MEN BY THESE PRESENTS, That I, Mrs. Sue L. Bishop,  
.....  
in the State aforesaid, in consideration of the sum of Five Hundred and No/100  
.....Dollars  
to.....me.....in hand paid at and before the sealing of these presents  
by.....B. F. Bishop.....  
(the receipt whereof is hereby acknowledged), have granted, bargained, sold and released, and by these  
presents do grant, bargain, sell and release unto the said B. F. Bishop, his Heirs and Assigns  
forever

all that piece, parcel or lot of land in O'Neal Township, Greenville  
County, State of South Carolina, about three miles northwest from Greer, lying  
in the intersection of the the Buncombe Road and the St. Mark Road,  
being bounded on the north by lands of myself and lands of Perry  
Brown and the said Buncombe Road, on the east by the St. Mark Road  
and lands of J. E. Taylor, on the south and west by other lands of  
myself, and being a part of the same tract of land that was conveyed  
to J. E. Bishop by deed from S. E. Vaughn October 12th 1923 and re-  
corded in the office of the R. M. C. for Greenville County in Deed  
Book 83 at page 76, and having the following courses and distances,  
to wit :-

Beginning on an iron pin on northern side of the Buncombe Road,  
joint corner of the Perry Brown land, and runs thence with the Perry  
Brown line S. 55-50 E. 205 feet to an iron pin in the northern edge  
of the Buncombe Road and in line with the center of the St. Mark  
Road; thence to and with the center of the St Mark Road S. 26-55 W.  
300 feet to a nail an stopper in the center of the said road (iron  
pin on next line on the western bank of the road); thence N. 61-41 W.  
300 feet to an iron pin in open field; thence N. 27-16 E. 300 feet  
to a nail and stopper in the center of the Buncombe Road (iron pin  
back on line on the southern bank of the road); thence with the  
center of the Buncombe Road S. 59-20 E. 95 feet to a nail and stopper  
in the center of the road; thence N. 29-15 E. 25 feet to the begin-  
ning corner, and containing Two and One Tenth (2.10) Acres, more or  
less.

The above described land is the same conveyed to me by  
..... on the ..... day of  
19 .., deed recorded in office Register of Mesne Conveyance for  
County, in Book Page

TOGETHER with all and singular the Rights, Members, Hereditaments and Appurtenances to the  
said Premises belonging, or in anywise incident or appertaining.  
TO HAVE AND TO HOLD all and singular the Premises before mentioned unto the said.....  
B. F. Bishop, his  
..... Heirs and Assigns forever.