

THE STATE OF SOUTH CAROLINA,
COUNTY OF Greenville-

FILED
GREENVILLE CO. S. C.

MAY 31 9 26 AM 1948

OLLIE FARNSWORTH
R. H. C.

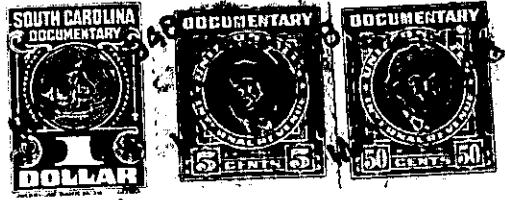

KNOW ALL MEN BY THESE PRESENTS, That I- Estelle R Evans -

in the State aforesaid, in consideration of the sum of.....

Five Hundred & No/100 -----(\$ 500.00) Dollars

to Me- in hand paid at and before the sealing of these presents
by A, Ben and Cora H Davis-

(the receipt whereof is hereby acknowledged), have granted, bargained, sold and released, and by these presents
do grant, bargain, sell and release unto the said. A. Ben and Cora H Davis-

all that piece, parcel or lot of land in Grove Township, Greenville0
County, State of South Carolina , lying and situated on the old Greenville- Piedmont
Road, in Grove Station School district, and being joined by the
following property owners, Mack Lark, Mrs. Clara A Patterson, Mrs.
Nannie T Norris, and the Greenville- piedmont road.

This being a piece, portion or parcel of land
conveyed to Grantor by deed by B.W. Burdette the 28th day of August
1945- and subject to Deductions of the lot I sold Clara A Patterson,
for recording of deed from B W Burdette to grantor see Vol 280 -
page 154 - of the R.M.C.Office and Book M- page 85 of the County
Auditors record.

The above described land is the same conveyed to me by
on the day of
19 , deed recorded in office Register of Mesne Conveyance for
County, in Book Page

TOGETHER with all and singular the Rights, Members, Hereditaments and Appurtenances to the said
Premises belonging, or in anywise incident or appertaining.

TO HAVE AND TO HOLD all and singular the Premises before mentioned unto the said.....
A Ben and Cora H Davis-
Their Heirs and Assigns forever.