

FILED
GREENVILLE CO. S. C.

State of South Carolina
COUNTY OF GREENVILLE
GREENVILLE

JUN 2 2 09 PM 1948

OLLIE FARNSWORTH
R. M. C.

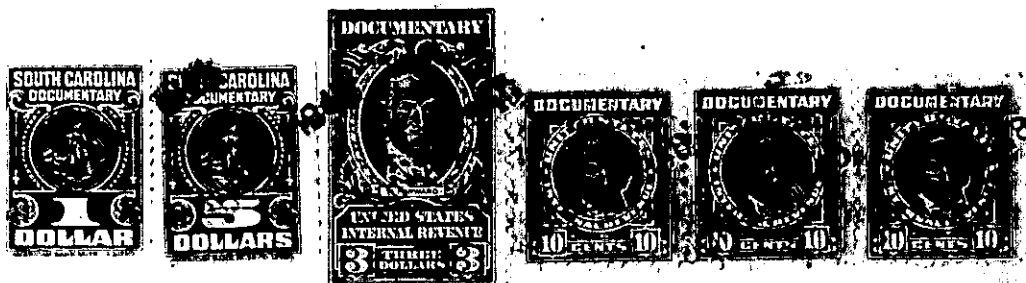

KNOW ALL MEN BY THESE PRESENTS, That CENTRAL REALTY CORPORATION

a corporation chartered under the laws of the State of SOUTH CAROLINA

and having its principal place of business at

GREENVILLE in the State of SOUTH CAROLINA

for and in consideration of the sum of THREE THOUSAND AND NO/100-----Dollars,

to it in hand duly paid at and before the sealing and delivery of these presents by the grantee
hereinafter named (the receipt whereof is hereby acknowledged), has granted, bargained, sold and
released, and by these presents does grant, bargain, sell and release unto

D. E. MULLIKIN

All those certain pieces, parcels or lots of land in Greenville Township, State and County aforesaid, known and designated as lots numbers 33, 34, 100, and 101 of a subdivision known as Issaqueena Park according to a Plat recorded in the R.M.C. Office for Greenville County in Plat Book "P", at pages 130 and 131, and having the following metes and bounds to wit:

Beginning at an iron pin on the Southeastern Intersection of Prescott Street and Blackburn St.; thence with the said Blackburn Street along the front line of lots 33 and 34 S.39-10 E. 150 ft. to an iron pin; thence S.50-50 W. 175 ft. to an iron pin; thence N. 39-10W. 150 ft. to an iron pin on Prescott St.; thence with the said Prescott Street N.51-22 E. 175 ft. to the point of beginning.

Beginning on the West side of Du Pont Drive at the front joint corners of lots 99 and 100; thence with said Du Pont Drive along the front line of lots 100 and 101 N.37-31 W. 56 ft. to an iron pin; thence N.51-14 W. 81 ft. to an iron pin; thence N.65-22 W. 31 ft. to an iron pin; at the joint front corners of lots 101 and 102; thence with the line of lots 102 and 101 S.29-38 W. 155.7 ft. to an iron pin; thence S.43-21 E. 88.6 ft. to an iron pin; thence S.40-21 E. 16.4 ft. to an iron pin; thence N.51-32 E. 167.4 ft. to the point of beginning.

189-2-48 & 49
-2-111 & 112