

VOL 353 PAGE 324

State of South Carolina  
COUNTY OF GREENVILLE  
GREENVILLE

FILED  
GREENVILLE CO. S. C.

JUL 17 11 01 AM 1948

OLLIE FARNSWORTH  
R. M. C.

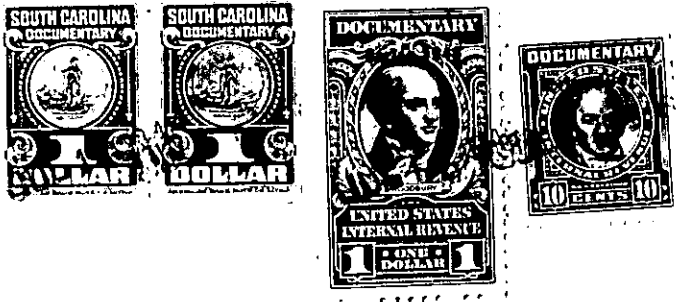

KNOW ALL MEN BY THESE PRESENTS, That

CENTRAL REALTY CORPORATION

a corporation chartered under the laws of the State of SOUTH CAROLINA

and having its principal place of business at

GREENVILLE in the State of SOUTH CAROLINA

for and in consideration of the sum of Seven Hundred Fifty and no/100 Dollars,

to it in hand duly paid at and before the sealing and delivery of these presents by the grantee<sup>S</sup>

hereinafter named (the receipt whereof is hereby acknowledged), has granted, bargained, sold and

released, and by these presents does grant, bargain, sell and release unto

WILBURT E. WEST AND REBECCA R. WEST, their Heirs and Assigns:

All that piece, parcel or lot of land in Greenville Township, Greenville County, State of South Carolina, known and designated as Lot No. 115 of Issaqueena Park, according to plat recorded in R. M. C. Office for Greenville County in plat book P at pages 130 and 131 and having the following metes and bounds, to-wit:

BEGINNING at an iron pin on the North East side of DuPont Drive, joint corner of lots No. 115 and 116 thence N. 37-22 E. 166.4 feet to an iron pin; thence N. 49-00 W. 80.7 feet to an iron pin; thence S. 33-47 W. 170 feet to an iron pin on DuPont Drive; thence with DuPont Drive S. 51-14 E. 70 feet to the point of beginning.

This Deed is executed subject to certain restrictions of record in the R. M. C. Office for Greenville County in Deed Book 314 at Page 41 and to the right of way of Duke Power Company.

189-2-126