

5M 10-46 No. 137—TITLE TO REAL ESTATE—W. A. Seybt & Co., Office Supplies, Greenville, S. C.

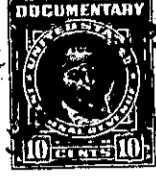
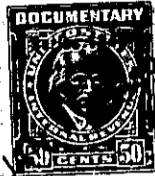
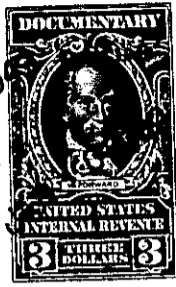

THE STATE OF SOUTH CAROLINA,  
COUNTY OF GREENVILLE

FILED  
GREENVILLE CO. S. C.

JAN 10 4 21 PM 1938

OLLIE FARNSTORF  
R. M. C.

KNOW ALL MEN BY THESE PRESENTS, That I, Lucy L. Hindman

in the State aforesaid, in consideration of the sum of ... Six thousand and no/100. (\$6000.00)

..... Dollars

to me.....in hand paid at and before the sealing of these presents

by.....Marion F. Hindman.....

(the receipt whereof is hereby acknowledged), have granted, bargained, sold and released, and by these presents

do grant, bargain, sell and release unto the said.....Marion F. Hindman.....

all that piece, parcel or lot of land in Greenville Township, Greenville  
County, State of South Carolina

All that lot of land located near the S.W. intersection of North Main Street and Hillcrest Drive on which it fronts, and shown as Lot #3, Block A, on plat of Highland Terrace, Hindman Development, addition to Greenville, S.C., compiled by R. W. Dalton, October, 1936; which plat is recorded in Book K, Pages 120-122, and from this plat the following description is taken:

Beginning at a point on the S. side of Hillcrest Drive, at joint corner of Lots 2 and 3, and running thence along the joint line between these lots S. 23-30 W., 190' to their joint rear corner on an alley; thence along the southern side of said alley, N. 66-30 W., 75' to the joint rear corner of lots 3 and 4; thence along their joint line N. 23-30 E., 190' to their joint front corner on Hillcrest Drive; thence along the South side of Hillcrest Drive, S. 66-30 E., 75' to the beginning corner.

This lot is shown on the County tax maps as follows: District 7 I.C., Map 178, Block 5, Lot 16.

The above described land is the same conveyed to me by  
on the day of  
19 , deed recorded in office Register of Mesne Conveyance for  
County, in Book Page

TOGETHER with all and singular the Rights, Members, Hereditaments and Appurtenances to the said Premises belonging, or in anywise incident or appertaining.

TO HAVE AND TO HOLD all and singular the Premises before mentioned unto the said.....  
Marion F. Hindman  
.....her.....Heirs and Assigns forever.