

THE STATE OF SOUTH CAROLINA,

COUNTY OF *Greenville*

FEB 7 9 1950

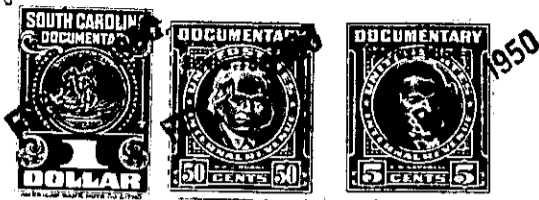

KNOW ALL MEN BY THESE PRESENTS, That *L. E. Rich* of *Greenville County*

in the State aforesaid, in consideration of the sum of

Two Hundred and Forty Three & 00/100 Dollars

to *me* in hand paid at and before the sealing of these presents

by *L. E. Rich*

(the receipt whereof is hereby acknowledged), have granted, bargained, sold and released, and by these presents do grant, bargain, sell and release unto the said *L. E. Rich*

all that piece, parcel or lot of land in *Greenville* Township, *Greenville* County, State of South Carolina *located on the W/2 of lot 7 as shown and being designated as a part of Lot 137 as shown on plat of survey made by W. J. Kinzie Surveyor March 17, 1937, which said plat is on record in the Greenville County, South Carolina S.M.C. office in Plat Book, I, at page 137, and described as follows.*

Beginning at an iron pin on W/2 of Barber Road, corner of lot # 8 and running ²⁰⁰ 200 ft. into lot # 7, and running S. 200 ft. to iron pin on line of lot # 9. Thence ~~at~~ 20 ft. along line of lot # 9 to iron pin, corner of lot # 8, thence along line of lot # 8, 200 ft. to the beginning corner.

*Plat of 133-2-1
(OUT OF 133-2-2)*

TOGETHER with all and singular the Rights, Members, Hereditaments and Appurtenances to the said Premises belonging, or in anywise incident or appertaining.

TO HAVE AND TO HOLD all and singular the Premises before mentioned unto the said.....

..... Heirs and Assigns forever.

Correction and for addition made Dec. 11th 1967. See Judgment Roll S-11-3145. See Judgment Roll S-11-3145. See Judgment Roll S-11-3145. See Judgment Roll S-11-3145.