

THE STATE OF SOUTH CAROLINA,
COUNTY OF GREENVILLE

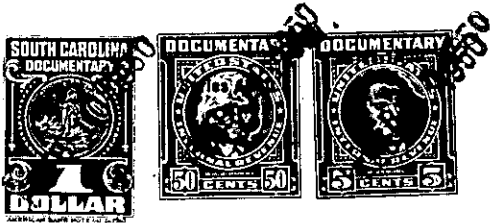

KNOW ALL MEN BY THESE PRESENTS, That **I** Ruby M. Vaughan**
.....
in the State aforesaid, in consideration of the sum of
One Hundred and Fifteen Dollars (\$ 115.00) Dollars
to **me** in hand paid at and before the sealing of these presents
by **Thomas Earl Lindsey**
(the receipt whereof is hereby acknowledged), have granted, bargained, sold and released, and by these presents
do grant, bargain, sell and release unto the said **Thomas Earl Lindsey**

all that piece, parcel or lot of land in **Chicks Springs** Township, **Greenville**
County, State of South Carolina, lying on the North side of Crain Drive, near
Fairview Baptist Church, and being all of Lot No. 39 as shown on plat
of property made for the John B. and Mencie N. Crain, Estates by H. S.
Brockman, Surveyor, dated May 12, 1948, recorded in the Office of
RMC for Greenville County, in Plat Book _____ at page _____, and having
the following courses and distances to-wit:

BEGINNING at a stake on the North edge of Crain Drive, corner
of Lots 38 and 39, and runs thence with the line of these Lots N.
29 E. 312.2 feet to a stake on Perry Smith's line; thence with his line
S. 65.07 E. 50.17 feet to a stake, corner of Lot No. 40; thence with
the common line of Lots Nos. 39 and 40 S. 29 W. 316.1 feet to a stake
on the North edge of Crain Drive; thence therewith N. 61 W. 50 feet,
to the beginning.

The above described land is the same conveyed to me by
Edgar B. Mason on the **25th** day of
May **1948**, deed recorded in office Register of Mesne Conveyance for
Greenville County, in Book **348** Page **137**

TOGETHER with all and singular the Rights, Members, Hereditaments and Appurtenances to the said
Premises belonging, or in anywise incident or appertaining.
TO HAVE AND TO HOLD all and singular the Premises before mentioned unto the said.....
Thomas Earl Lindsey and his
.....Heirs and Assigns forever.