

THE STATE OF SOUTH CAROLINA,  
COUNTY OF Greenville

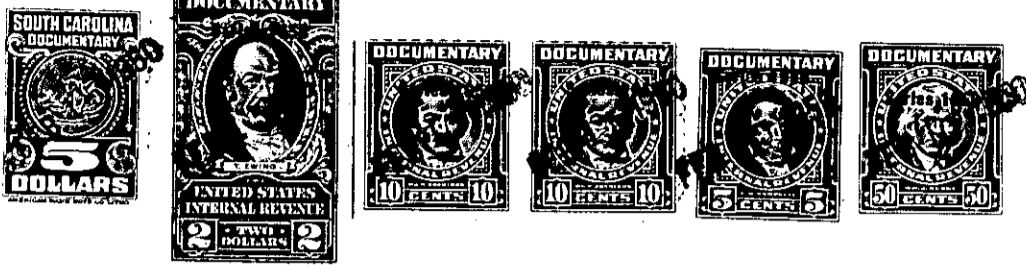

KNOW ALL MEN BY THESE PRESENTS, That I, T.D. Bennett

in the State aforesaid, in consideration of the sum of  
Two Thousand Five Hundred & No/100 (\$ 2,500.00) Dollars  
to Me  
by Furman B Owens  
(the receipt whereof is hereby acknowledged), have granted, bargained, sold and released, and by these presents  
do grant, bargain, sell and release unto the said Furman B Owens

all that piece, parcel or lot of land in Grove Township, Greenville  
County, State of South Carolina, one lot, lying and situated in Rehobeth School  
District, South of Piedmont S C adjacent to property owned by Mrs.  
Dora Mae Bennett, Grantor, Piedmont and Northern Railway and possibly  
others having the following courses and distances to wit ;

" Beginning at point in center of Highway number  
29 at corner of property formerly owned by Lena O Mitchell lot and  
thence along said line of said lot 262 feet to center of Piedmont and  
Northern Railway, thence along said Railway N-9-E 28.3 feet ; thence  
N-47-W 308.8 feet to iron pin corner of Mrs. Dora Mae Bennett property  
thence along Highway number 29 188 feet to beginning. "

This being a piece, part or parcel of the  
property conveyed to me by Carl James Mitchell, for recording of said  
deed see Vol. 315- page 331 of the R.M.C.office and Book N- page 3 of  
the County Auditors record.

The above described land is the same conveyed to me by  
on the day of  
19 , deed recorded in office Register of Mesne Conveyance for  
County, in Book Page

TOGETHER with all and singular the Rights, Members, Hereditaments and Appurtenances to the said  
Premises belonging, or in anywise incident or appertaining.

TO HAVE AND TO HOLD all and singular the Premises before mentioned unto the said  
Furman B Owens-  
his Heirs and Assigns forever.