



The State of South Carolina,
COUNTY OF GREENVILLE

FILED
GREENVILLE CO., S. C.

JAN 31 11 09 AM 1951

REGISTERED
F. M. S.

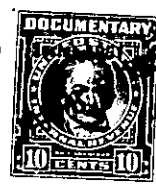
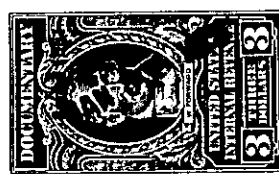

KNOW ALL MEN BY THESE PRESENTS, That Southern Truck Terminal, Inc.,
successor to Prefabricated Homes, Inc.

a corporation chartered under the laws of the State of South Carolina

and having its principal place of business at
Columbia in the State of South Carolina

for and in consideration
of the sum of Thirty-Three Hundred and No/100 - - - - (\$3300.00) - - Dollars,

to it in hand duly paid at and before the sealing and delivery of these presents by the grantee
hereinafter named (the receipt whereof is hereby acknowledged), has granted, bargained, sold and
released, and by these presents does grant, bargain, sell and release unto M. F. Haywood, his
heirs and assigns forever:

All those certain pieces, parcels or lots of land situate, lying and being
on the, South side of Lowndes Hill Road, near the City of Greenville, in the County
of Greenville, State of South Carolina, being shown as Lots Nos. 43, 44 and 45, on
plat of East Lynne, made by Dalton & Neves, Engineers, June, 1931, recorded in
the R. M. C. office for Greenville County, S. C. in Plat Book "H", page 195, and
having, according to said plat, the following metes and bounds, to-wit:

BEGINNING at an iron pin on the South side of Lowndes Hill Road at
joint front corner of Lots 42 and 43, said pin also being 200 feet East from the
Southeast corner of the intersection of Lowndes Hill Road and Lindsay Avenue
and running thence with the line of Lot 42, S. 9-14 E. 166.3 feet to an iron pin;
thence with the rear line of Lots 64, 65 and 66, N. 81-02 E. 75 feet to an iron pin;
thence with the line of Lot 46, N. 9-14 W. 166.7 feet to an iron pin on the South
side of Lowndes Hill Road; thence with the South side of Lowndes Hill Road,
S. 80-43 W. 75 feet to the beginning corner.

The above described lot is the same conveyed to Prefabricated Homes, Inc.
by H. D. Couch by his deed dated June 29, 1946 and recorded in the R. M. C. office
for Greenville County in Vol. 295, at page 290.

257-2-5