

State of South Carolina, }  
Greenville County

IN THE COUNTY COURT.  
~~Court of Common Pleas~~

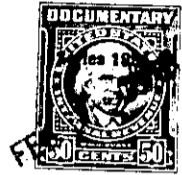

33 6 10 12 11 1951

To All Whom These Presents Shall Come:

I, E. INMAN, Master in and for the County aforesaid, SEND GREETING:

WHEREAS, Fred E. Daniels

on or about the 26th day of December in the year of  
our Lord nineteen hundred and fifty exhibited his  
County  
complaint in the ~~Court of Common Pleas~~, for the County aforesaid, against

Alvin E. Daniels and Margaret Louise Daniels, a non compos  
mentis

demanding relief as to the real estate described in the complaint: and the cause being at issue, came on to  
be heard on the 17th day of January 1951,  
and such proceedings were had therein as resulted in a decree of the said Court, whereby it was adjudged  
and decreed that the said real estate hereinafter mentioned and described, be conveyed by E. INMAN,  
Master in and for the County aforesaid, to J. A. Coggins  
for the purposes mentioned in the said decree, as by reference thereto on file in said Court, will appear;  
(See Judgment Roll No. F-1557.)

NOW, Therefore, Know all Men by these Presents, that I, E. INMAN, Master, in and for the County  
of Greenville aforesaid, by virtue of the aforesaid decree,

HAVE GRANTED, conveyed and released, and by these presents, DO GRANT, convey and release  
unto the said J. A. Coggins, all the right, title and interest of the De-  
fendant, Margaret Louise Daniels, the same being an undivided one-third  
interest in and to the following described real estate:

"All that piece, parcel or tract of land in Greenville Township,  
Greenville County, State of South Carolina, being known and designated  
as Tract No. 14 of Section A of the property of Alice M. and H. H. Willis  
according to a plat made by W. J. Riddle, Surveyor, November, 1939, and re-  
corded in Plat Book "J", at Pages 150 and 151, RMC Office for Greenville  
County."

The consideration for this conveyance is the sum of \$200.00, which  
sum was paid direct to Fred E. Daniels, father of Margaret Louise Daniels,  
as directed in the Decree of Court in the above entitled action.