

MAR 21 4 16 PM 1952

TITLE TO REAL ESTATE—Band & White, Printers, Spartanburg, S. C.—30040—2M—3-50

OLLIE FARMS, JR.,
R.M.C.

STATE OF SOUTH CAROLINA }
COUNTY OF SPARTANBURG
GREENVILLE

Know all Men by these Presents, That I, G. L. Hughes, of the County of Spartanburg, State of South Carolina,

in the State aforesaid, in consideration of the sum of Eight Thousand Four Hundred Fifty (\$8450.00) - - - - - Dollars to me in hand paid at and before the sealing of these presents by

J. S. Paget

(the receipt whereof is hereby acknowledged), have granted, bargained, sold and released, and by these presents do grant, bargain, sell and release unto the said J. S. Paget, his heirs and assigns:-

All that certain tract or parcel of land in Glassy Mountain Township, County of Greenville, State of South Carolina, known and designated as Lots Nos' 1097, 1098 and 1099 of the Lake Lanier Subdivision, as more fully shown on Plat of the said property made by George Kershaw for the Tryon Development Co. and duly recorded in Plat Book G at page 35, R. M. C. Office for Greenville County, S.C.

This being the same property conveyed to me by N. R. Rector by deed dated June 9, 1943 and Recorded in Deed Book 257 page 306, R. M. C. Office for Greenville, County.

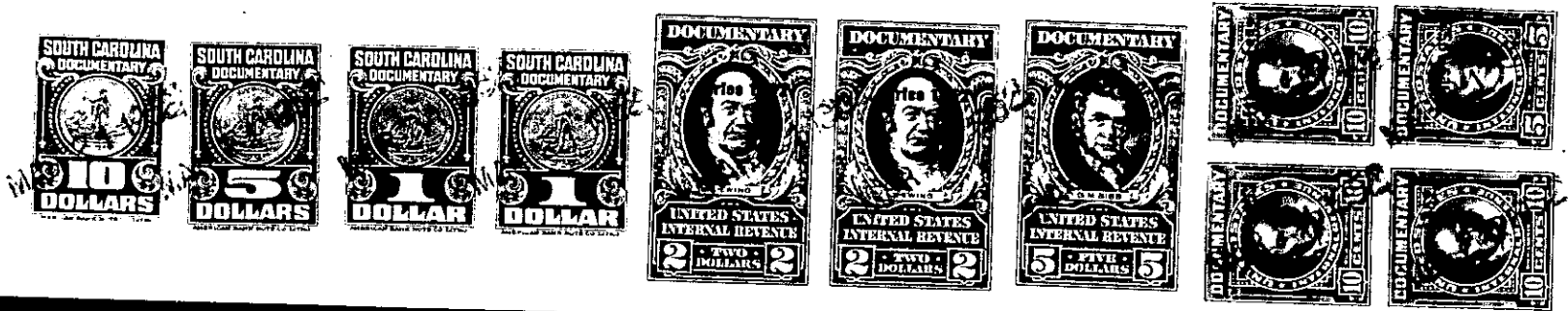

TOGETHER with all and Singular the Rights, Members, Hereditaments and Appurtenances to the said premises belonging, or in anywise incident or appertaining.

TO HAVE AND TO HOLD all and singular the said Premises before mentioned unto the said

J. S. Paget, his

Heirs and Assigns forever