

THE STATE OF SOUTH CAROLINA,  
COUNTY OF Greenville

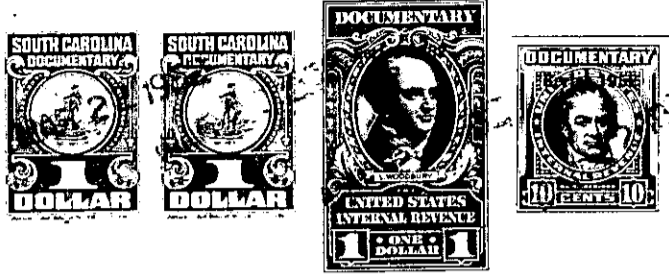

FILED  
OFF. OF THE CLERK  
GREENVILLE CO., S. C.

MAR 22 8 53 AM 1932

ONE HUNDRED AND  
THIRTY

KNOW ALL MEN BY THESE PRESENTS. That I, J. Norwood Cleveland  
Larietta, State and County aforesaid  
in the State aforesaid, in consideration of the sum of ONE THOUSAND DOLLARS  
Dollars  
to me in hand paid at and before the sealing of these presents  
by Jeff. D. Gilreath  
(the receipt whereof is hereby acknowledged), have granted, bargained, sold and released, and by these  
presents do grant, bargain, sell and release unto the said Jeff. D. Gilreath

All that piece, parcel or lot of land in Saluda Township, Greenville  
County, State of South Carolina

Beginning at an iron pin on the Dividing Waters Road,  
about Ninety Feet in the direction of Tigerville, from Cave branch-where  
it flows under the said Road. Beginning Corner, is on North side of Dividing  
Waters Road, and line runs North 51 1/2 East to an iron pin; thence North 15 West  
375 Feet-up Mountain side-to an iron pin; thence South 51 1/2 West 175 Feet-crossing  
Cave Branch-to an iron pin; thence South 15 East 375 Feet to the Beginning  
Corner. Containing one and one-half Acres, more or less.

This Tract is entirely on the North side of the  
Dividing Waters Road.

This Deed is Subject to the Timber Lease of the  
Saluda Land and Lumber Company.

The above described land is the same conveyed to me by  
Elizabeth M. Cleveland on the day of  
19 , deed recorded in office Register of Mesne Conveyance for  
County, in Book Page

TOGETHER with all and singular the Rights, Members, Hereditaments and Appurtenances to the  
said Premises belonging, or in anywise incident or appertaining.

TO HAVE AND TO HOLD all and singular the Premises before mentioned unto the said  
Jeff D. Gilreath

his Heirs and Assigns forever.