

State of South Carolina,

County of GREENVILLE

FILED
GREENVILLE CO. S.C.
APR 22 10 54 AM 1952
WILLIAMS & BRYANT
R.M.C.

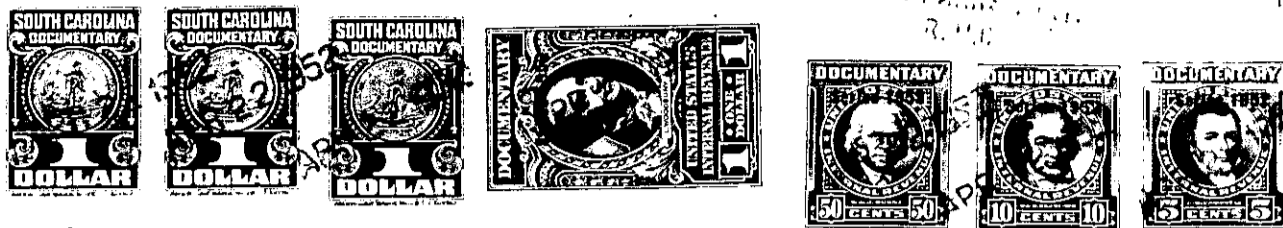

KNOW ALL MEN BY THESE PRESENTS That CENTRAL PLANT CORPORATION
 a corporation chartered under the laws of the State of SOUTH CAROLINA
 and having its principal place of business at GREENVILLE
 in the State of SOUTH CAROLINA, for and in consideration of the
 sum of ONE THOUSAND TWO HUNDRED FIFTY AND NO/100 (\$1,250.00)-----
 dollars,

to it in hand duly paid at and before the sealing and delivery of these presents by the grantee(s) hereinafter named, (the receipt whereof is hereby acknowledged), has granted, bargained, sold and released, and by these presents does grant, bargain, sell and release unto Cora H. Dodson, Her heirs and assigns:

ALL that certain piece, parcel or lot of land in Greenville Township, Greenville County, State of South Carolina, within the corporate limits of the City of Greenville and being known and designated as the Northern half of Lot Number 81 and the Southern part of Lot Number 80, said Southern part of Lot No. 80 being 50 feet in width, on Plat of North Hills, made by R. E. Dalton, Engineer, in April, 1925, recorded in the R.M.C. Office for Greenville County in Plat Book H at page 138 and having the following metes and bounds to wit:

BEGINNING at a point on the Eastern side of McDonald Street, said point being 35.1 feet North of the joint front corner of Lots 81 and 82, and running thence S 71-43 E approximately 177.2 feet to a point on the Western side of a 20-Foot alley, said point being 35 feet North of the joint rear corner of Lots 81 and 82; thence with the Western side of said 20-Foot alley N 13-34 E 85 feet to a point, said point being 50 feet North of the joint rear corner of Lots 80 and 81; thence N 71-43 W approximately 170 feet to a point on the Eastern side of McDonald Street, said point being 50 feet North of the joint front corner of Lots 80 and 81; thence with the Eastern side of McDonald Street S 23-32 W 85.1 feet to the point of beginning.

THIS deed is executed subject to existing and recorded restrictions and right of ways.

GRANTEE to pay 1952 taxes.

187-11-26 and
 187-11-271 (part of 187-11-27)