

BOOK 475 PAGE 369

State of South Carolina,
Greenville County

FILED
GREENVILLE CO. S. C. County Court
~~Court of Common Pleas~~
APR 2 10 05 AM 1953

OLLIE FARNSWORTH
R. M. D.

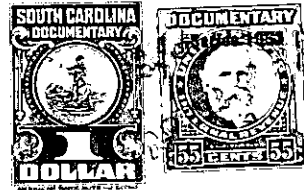

To All Whom These Presents Shall Come:

I, E. INMAN, Master in and for the County aforesaid, SEND GREETING:

WHEREAS, Boyd McKinney, as Executor, etc.

on or about the 25th day of October in the year of
our Lord nineteen hundred and fifty exhibited his
County Court
complaint in the ~~Court of Common Pleas~~, for the County aforesaid, against Manning Reese, et als.

demanding relief as to the real estate described in the complaint: and the cause being at issue, came on to
be heard on the _____ day of December 1951,
before and since,
and such proceedings were had therein as resulted in a decree of the said Court, whereby it was adjudged
and decreed that the said real estate hereinafter mentioned and described, be conveyed by E. INMAN,
Master in and for the County aforesaid, to Boyd McKinney
for the purposes mentioned in the said decree, as by reference thereto on file in said Court, will appear;
(See Judgment Roll No: F-6819.)

NOW, Therefore, Know all Men by these Presents, that I, E. INMAN, Master, in and for the County
of Greenville aforesaid, by virtue of the aforesaid decree, and upon receipt of \$415.38

HAVE GRANTED, conveyed and released, and by these presents, DO GRANT, convey and release
unto the said Boyd McKinney

All that lot located in Greenville County, S. C., fronting on the north
side of Scott Street and is shown on a plat of the estate of Naomi Sloan
dated June 15, 1950, made by W. J. Riddle, as Lot 7, and from that plat
the following description is taken:

BEGINNING on the northern side of Scott Street at the joint corner of
Lots 1 and 7, which point is 175' from the northeast intersection of
Paris Mountain Road and Scott Street; and running thence the joint line
between Lots 1, 2, 3, 4 and 7, N. 19-00 W. 150' to a point in the rear
line of Lot 4 which is the joint corner between Lots 7 and 10; thence
running the line between Lots 7 and 10, N. 71-00 E. 69.7' to the joint
rear corner of Lots 7 and 8 in the southern line of Lot 10; thence the
joint line between Lots 7 and 8, S. 19-00 E. 150' to the joint front
corner of Lots 7 and 8 on the northern side of Scott Street; thence the
northern side of this street across Lot 7, S. 71-00 W. 69.7' to the
beginning corner.

175-9-97.7