

BOOK 475 PAGE 371

The State of South Carolina, }  
COUNTY OF GREENVILLE

APR 29 1951

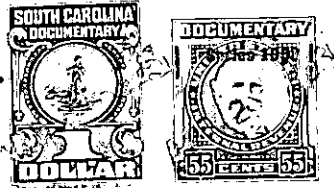

KNOW ALL MEN BY THESE PRESENTS, That CAROLINA LAKE COLONY, INC.

a corporation chartered under the laws of the State of South Carolina  
and having its principal place of business at  
Greenville County in the State of South Carolina for and in consideration  
of the sum of Four Hundred Fifty and no/100 - - - - - Dollars,

to it in hand duly paid at and before the sealing and delivery of these presents by the grantee S  
hereinafter named (the receipt whereof is hereby acknowledged), has granted, bargained, sold and  
released, and by these presents does grant, bargain, sell and release unto  
WILLIAM D. BISHOP and FRANCES H. BISHOP, their heirs and assigns  
forever

All that certain piece, parcel and lot of land situate and being in  
Saluda Township and being known as Tract Fifty (50) in Section "K"  
of Plat Number Five (5) of CAROLINA LAKE COLONY DEVELOPMENT as shown  
on Plat made by J. C. Hill, Registered Land Surveyor, recorded in the  
Office of the Register of Mesne Conveyance for Greenville County in  
Plat Book BB at Pages 52 and 53.

This conveyance is made subject to the Restrictions and Conditions  
applicable to CAROLINA LAKE COLONY DEVELOPMENT as recorded in the  
Office of the Register of Mesne Conveyance for Greenville County and  
taxes for the year 1951.

The Grantor reserves to itself, its successors and assigns the right  
and easement in perpetuity, to go upon the property herein conveyed  
for the purpose of cleaning out, changing and maintaining any and all  
streams located upon said property, with the right to relocate, change  
or modify said streams for the purpose of maintaining a free and ade-  
quate flow of water through said property to other property owned by  
Grantor and Grantee, by acceptance of this deed, hereby consents to  
same and binds themselves and their heirs and assigns that nothing  
shall be done on said premises to obstruct a free and clear flow of any  
stream or streams running through or arising on or upon said property.

This conveyance is made subject to an easement for water mains and power  
lines. - - - - -

TOGETHER with all and singular the Rights, Members, Hereditaments and Appurtenances to the said  
Premises belonging, or in anywise incident or appertaining.

TO HAVE AND TO HOLD all and singular the Premises before mentioned unto the grantee S  
hereinabove named, and their Heirs and Assigns forever