

State of South Carolina  
COUNTY OF ~~CHEROKEE~~  
GREENVILLE

Title Deed to Real Estate

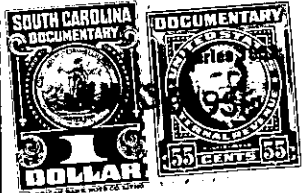

RECORDED  
JUL 30 9 50 AM 1948  
R.M.C.

KNOW ALL MEN BY THESE PRESENTS THAT I, C. B. Chandler,

in the State aforesaid..... for and ..... in consideration of the sum  
of ..... Five Hundred and No/100 (\$500.00)--- ..... Dollars  
to ..... me ..... in hand paid at and before the sealing of these presents by

R. W. Chandler

(the receipt whereof is hereby acknowledged) have granted, bargained, sold and released and  
by these presents do grant, bargain, sell and release unto the said

R. W. CHANDLER

All that piece, parcel or lot of land in Oneal Township, Greenville County, State of South Carolina, about three miles Northwest from Greer, designated as Lots Nos. 9 and 10 on a plat of the property of I. D. Bishop by H. S. Brockman, Surveyor, dated July 20, 1948, plat recorded in Plat Book \_\_\_\_\_, page \_\_\_\_\_, R. M. C. office for Greenville County, and having the following courses and distances, to wit: Beginning at a stake on Rutherford Road, corner of Lot No. 8, and running thence along said road, N 23-16 W 100 feet to corner of Lot No. 11; thence along line of same N 66-45 E 189.3 feet to stake, corner of Lot No. 18; thence S 23-15 E 100 feet to corner of Lot No. 8; thence along line of same, S 66-45 W 190 feet to the beginning corner.

Also, all that other certain parcel or lot of land adjoining that above described on the Eastern side thereof, designated as Lots Nos. 18 and 19 on a plat of the property of I. D. Bishop by H. S. Brockman, Surveyor, dated July 20, 1948, plat recorded in Plat Book \_\_\_\_\_, page \_\_\_\_\_, R. M. C. office for Greenville County, and having the following courses and distances, to wit: Beginning at a stake on a now road, corner of Lot No. 20, and running thence along said road N 23-15 W 100 feet to the corner of Lot No. 17; thence along line of same S 66-45 W 192 feet to stake, corner of Lot No. 10; thence S 23-15 E 100 feet to corner of Lot No. 20; thence along line of same N 66-45 E 192 feet to the beginning corner.

This is the identical property conveyed to C. B. Chandler by deed of R. W. Chandler, dated August 2, 1948, and recorded in the office of the R. M. C. for Greenville County in Vol. 354, page 477.

T21-1-39, 40, 48 & 49