

554 11

FILED GREENVILLE CO. S.C.

For True Consideration See Affidavit Book 19 Page 117

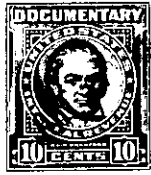

JUN 1 4 18 PM 1955

JOLLIE FARNOW R.M.C. WARRANTY DEED

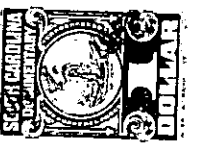

THE STATE OF SOUTH CAROLINA: Know all men by these presents that we, H. C. DAVIDSON and wife, AMANDA DAVIDSON, of Greenville County, South Carolina, in consideration of One Thousand Dollars ( 1,000.00) cash to us in hand paid and other good and valuable considerations, the receipt of all of which is hereby acknowledged, by CAMPBELL LIMESTONE COMPANY, a corporation, duly authorized to engage in business within the State of South Carolina, have granted, bargained, sold, transferred, conveyed and released, and by these presents do grant, bargain, sell, transfer, convey and release unto the said CAMPBELL LIMESTONE COMPANY all of the following described property, to-wit:

FIRST TRACT:

All that piece, parcel or lot of land in Gantt Township, Greenville County, State of South Carolina, near the Piedmont Road, containing 27.95 acres, more or less, and having according to survey made by G. A. Ellis, Oct. 15, 1937, the following metes and bounds:

BEGINNING at an iron pin near road, and running thence N. 65-15 W. 286.5 ft. to a stone in ditch in line of Rebecca Smith's land; thence with the line of said property S. 77-15 W. 1750 ft. to a stake, corner of property of C. C. Good and Rebecca Smith; thence S. 4-40 W. 509 ft.; thence S. 83-45 E. 1072 ft. to a persimmon on Old Road; thence N. 48 E. 1318.5 ft. to the beginning corner.

BEING a portion of the same property conveyed to Laura J. Ponder by the Peoples National Bank of Greenville, South Carolina, as Executor of the Estate of D. D. Davenport, deceased, by deed dated March 27, 1935, of record in the office of the Register of Deeds Conveyances for Greenville County, South Carolina, in Book 176, page 57, and

BEING also the same property conveyed by Laura J. Ponder to H. C. Davidson by deed dated May 3, 1943, of record in said office in Deed Book 253, page 128.

SECOND TRACT:

All that certain piece, parcel or lot of land situate, lying and being on the East side of Saluda River, in Gantt Township, Greenville County, South Carolina, containing 52.75 acres, according to survey made by Dalton & Neves, Engineers, April, 1947, and having, according to said Plat, the following metes and bounds, to-wit:

WG 7-1-2 & NG 10.4-1-1