

Stephenson, upon which there is a balance due as of July 1, 1956 of \$10,070.00.

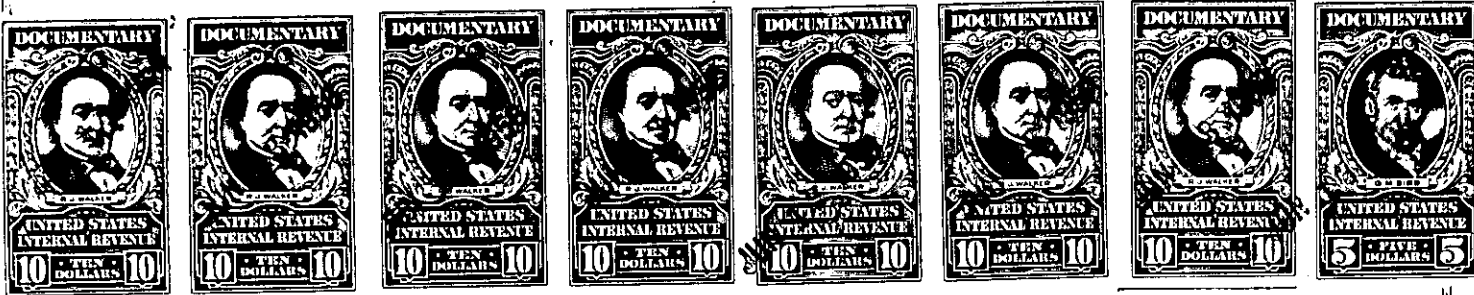

The above described land is the same conveyed to me by  
on the day of  
19 deed recorded in office of Register of Mesne Conveyance for  
Greenville County, in Book Page

TOGETHER with all and singular the rights, members, hereditaments and appurtenances to the said premises belonging or in anywise incident or appertaining.

TO HAVE AND TO HOLD all and singular the premises before mentioned unto the said Harry R. Stephenson, Jr., and William K. Stephenson, their

heirs and assigns forever.

AND I do hereby bind myself and my heirs, executors and administrators, to warrant and forever defend all and singular the said premises unto the said Harry R. Stephenson, Jr. and William K. Stephenson, their

heirs and assigns against myself and my heirs and every other person whomsoever lawfully claiming, or to claim the same or any part thereof.

WITNESS my Hand and Seal this 9th day of June in the year of our Lord one thousand nine hundred and ~~forty~~ fifty-six.

Signed, Sealed and Delivered in the Presence of

*[Handwritten signature]*  
*[Handwritten signature]*

*Mabel C. Payne* (SEAL)  
\_\_\_\_\_(SEAL)  
\_\_\_\_\_(SEAL)  
\_\_\_\_\_(SEAL)  
\_\_\_\_\_(SEAL)