

THE STATE OF SOUTH CAROLINA, }
COUNTY OF GREENVILLE }

RECORDED
APR 18 9 11 AM 1950

WILLIE FANT HORTON
R.M.C.

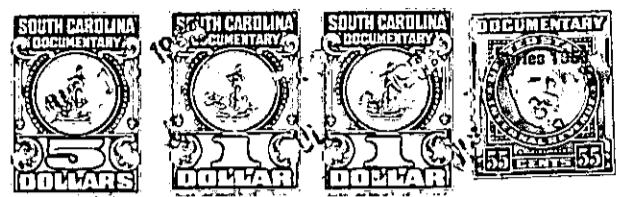
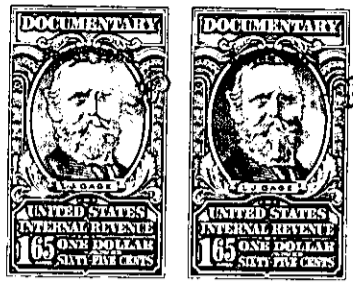

KNOW ALL MEN BY THESE PRESENTS, That I, CORA WARD HAWKINS

in the State aforesaid, in consideration of the sum of Three Thousand One Hundred
Ninety-nine and No/100----- Dollars

to me in hand paid at and before the sealing of these presents
by The City of Greenville, South Carolina,

(the receipt whereof is hereby acknowledged), have granted, bargained, sold and released, and by these
presents do grant, bargain, sell and release unto the said THE CITY OF GREENVILLE, SOUTH
CAROLINA, its successors and assigns, forever:

ALL those pieces, parts or lots of land situate, lying and being in
Saluda Township, Greenville County, State of South Carolina, and being
more fully described as follows:

PARCEL 1: All that piece, parcel or lot of land in the North Saluda
River Watershed, in Saluda Township, in Greenville County, State of
South Carolina, and having the following description according to a deed
executed by R. M. Hawkins, to Cora Ward Hawkins, on July 25, 1949, and
recorded in the RMC Office for Greenville County, S. C., in Deed Book
388, at page 17:

BEGINNING at an iron pin on the Southeast side of the Greenville-
Hendersonville Highway at joint corner of property of R. M. Hawkins and
lot herein described and running in a Westerly direction along said
Highway, eighty (80) feet to an iron pin on said Highway; thence in a
Southerly direction, 110 feet along joint line of said lot and property
of W. T. Davis, to an iron pin; thence in an Easterly direction, 70 feet
to joint corner of Siddon property along line of Cora W. Hawkins, to an
iron pin; thence in a Northerly direction along line of R. M. Hawkins
property, 110 feet to an iron pin, said Highway and the beginning corner.

PARCEL 2: All that piece, parcel or lot of land in the North Saluda
River Watershed in Saluda Township, in Greenville County, State of
South Carolina, near the North Carolina line, and having the following
description according to a deed executed by R. M. Hawkins to Cora Hawkins
on the 10th day of April, 1925, and recorded in the RMC Office for Green-
ville County, S. C., in Deed Book 106, page 125:

BEGINNING on a corner on Lake Road, corner of Lot No. 5; thence with
line of Lot No. 5, 200 feet; thence N. 71 E., 70 feet; thence S. 23 E., 205
feet to corner; thence S. 78 W., 70 feet to the beginning corner and known
as Lot No. 6 of map made by W. C. Jordan on the 21st day of February,
1925; and

PARCEL 3: All that piece, parcel or lot of land, situate, lying and being
in the North Saluda River Watershed, Saluda Township, in Greenville
County, State of South Carolina, at Camp Onawa, near the North Carolina
line, and having the following description according to a deed executed by
R. M. Hawkins to Cora Hawkins, on the 23rd of July, 1946, recorded in
the RMC Office for Greenville County, S. C., in Deed Book 299, page 312:

BEGINNING at a stone corner at Mrs. Cora Hawkins' corner of Lot No. 6,
and running thence N. 71-00 E., 70 feet to corner of Lot No. 5; thence
S. 23 E., 402 feet; thence N. 66 E., 70 feet to a stake; thence N. 23 W.,
410 feet to the beginning corner and containing 63/100 of an acre, more
or less.