

THE STATE OF SOUTH CAROLINA,
COUNTY OF GREENVILLE

FILED
GREENVILLE CO. S. C.

FEB 28 12 35 PM 1957

OLLIE FARNSWORTH
R. M. C.

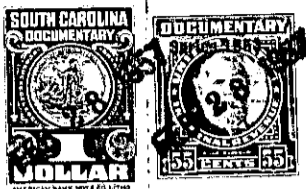

KNOW ALL MEN BY THESE PRESENTS, That I, Annabell Gosnell

in the State aforesaid, in consideration of the sum of Three Hundred Fifty and
No/100 (\$350.00) Dollars

to me in hand paid at and before the sealing of these presents

by Eunice Juanita G. Gillespie

(the receipt whereof is hereby acknowledged), have granted, bargained, sold and released, and by
these presents do grant, bargain, sell and release unto the said Eunice Juanita G.
Gillespie, her heirs and assigns forever

all that piece, parcel or lot of land in Glassy Mountain Township, Greenville
County, State of South Carolina and more particularly described as follows:

All that piece, parcel or lot of land in Glassy Mountain Township,
Greenville County, State of South Carolina and being known and des-
ignated as lot number 1400 of the property of the Tryon Development
Company, known as Lake Lanier, and being in the State and County afore-
said.

For a better description, see deed of Charles A. Drennon to Lanier
Realty Company, recorded in R. M. C. for Greenville County in deed
Book 328, Page 87.

The above described property is the identical property conveyed to
Annabell Gosnell by Walter Belue by deed dated the 19th. day of May,
1955, and duly recorded in Book 532, Page 51 in the Office of the
Register of Mesne Conveyance for Greenville County, South Carolina.

The above described land is the same conveyed to me by
on the day of
19 , deed recorded in office Register of Mesne Conveyance for
County, in Book Page

TOGETHER with all and singular the Rights, Members, Hereditaments and Appurtenances to
the said Premises belonging, or in anywise incident or appertaining.

TO HAVE AND TO HOLD all and singular the Premises before mentioned unto the said
Eunice Juanita G. Gillespie, her

Heirs and Assigns forever.