

THE STATE OF SOUTH CAROLINA,
COUNTY OF Greenville

FILED
GREENVILLE CO. S. C.

NOV 4 4 43 PM 1957

OLLIE WORTH
R.M.D.

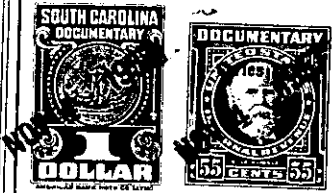

KNOW ALL MEN BY THESE PRESENTS, That I, Myrtle Morgan

in the State aforesaid, in consideration of the sum of Three Hundred Dollars

to me in hand paid at and before the sealing of these presents by Dorothy M. Glover

(the receipt whereof is hereby acknowledged), have granted, bargained, sold and released, and by these presents do grant, bargain, sell and release unto the said Dorothy M. Glover and her Heirs and Assigns forever

all that piece, parcel or lot of land in Saluda Township, Greenville County, State of South Carolina lying on the north side of Callahan Mt Road and contains One and one-half Acres, more or less, and having the following Metes and Bounds:

Beginning at an iron pin near a Poplar on the north side of Callahan Mt. Road and running thence N. 32-15 E. 205 feet to an iron pin on ridge; thence S. 63-40 E. 235 feet to an iron pin; thence S. 14-00 W. 271 feet to iron pin by Branch on R.O.W. line of Road; thence along road N. 55-00 W. 190.4 feet to iron pin; thence N. 61-10 W 120 feet to beginning corner.

The Grantor agrees to allow the Grantee to use water from Spring and to use a Pump and pipe line. The Grantor reserves right to Water from Spring on this lot when necessary.

The above described land is part of the same conveyed to me by Jeane H. Grumbles et al. on the 30th day of March 1943, deed recorded in office Register of Mesne Conveyance for Greenville County, in Book 279 Page 400

TOGETHER with all and singular the Rights, Members, Hereditaments and Appurtenances to the said Premises belonging, or in anywise incident or appertaining.

TO HAVE AND TO HOLD all and singular the Premises before mentioned unto the said Dorothy M. Glover and her

Heirs and Assigns forever.