BOOK 598 PAGE 136

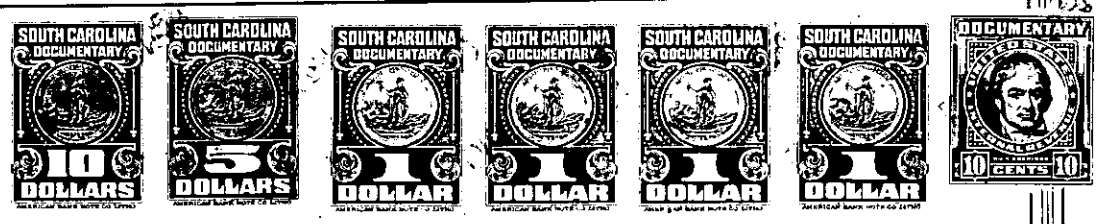

And the said granting corporation does hereby bind itself and its successors to warrant and forever defend all and singular the said premises unto the grantee hereinabove named, and their heirs and assigns, against itself and its successors, and against every person whomsoever lawfully claiming or to claim the same or any part thereof.

In witness whereof the said granting corporation has caused its corporate seal to be hereunto affixed and these presents to be subscribed by its duly authorized officers W. N. Leslie, President & Secretary

on this the 5th day of May in the year of our Lord one thousand nine hundred and fifty eight and in the one hundred and eighty-second year of the Sovereignty and Independence of the United States of America.

Signed, Sealed and Delivered in the Presence of

J. H. Cely

Nancy Craig

LESLIE & SHAW, INC.

By W. N. Leslie

and Pres. & Secretary

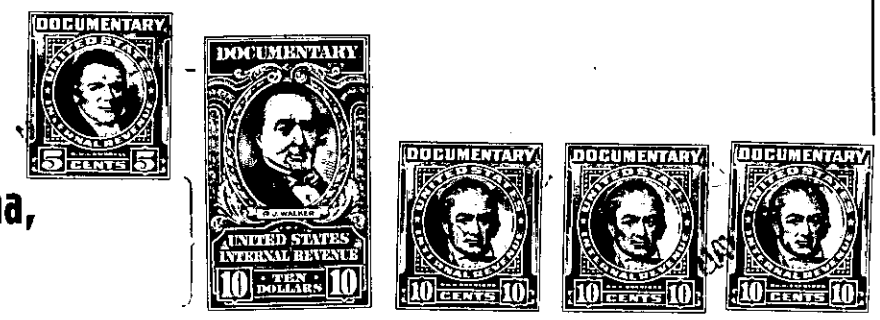

The State of South Carolina,

COUNTY OF Greenville

PERSONALLY appeared before me J. H. Cely and made oath that he saw the within named Leslie & Shaw, Inc. by its duly authorized officers, W. N. Leslie, President and Secretary sign, seal with its corporate seal, and as the act and deed of said corporation deliver the within written deed, and that he with Nancy Craig, witnessed the execution thereof.

Sworn to before me this 5th day of May A. D., 1958

Nancy Craig (SEAL).
Notary Public for South Carolina.

J. H. Cely

Recorded May 9, 1958 at 9:24 A. M. #11102