

GREENVILLE CO. S. C.

BOOK 599 PAGE 315

THE STATE OF SOUTH CAROLINA,
COUNTY OF Greenville

JUN 3 9 54 AM 1958

OLLIE P. WORTH
R. M. O.

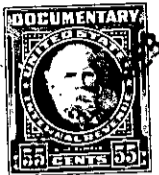

KNOW ALL MEN BY THESE PRESENTS, That I, Douglas Hightower

in the State aforesaid, in consideration of the sum of One Hundred Fifty
Dollars

to me in hand paid at and before the sealing of these presents
by Mary E. Hightower

(the receipt whereof is hereby acknowledged), have granted, bargained, sold and released, and by
these presents do grant, bargain, sell and release unto the said Mary E. Hightower
and her Heirs and Assigns forever

all that piece, parcel or lot of land in Saluda Township, Greenville
County, State of South Carolina lying on the north side of Chinquapin
Road Highway No. S- 129 and containing Five Acres, more or less,
and having the following Metes and Bounds:

Beginning at center of Highway No. S-129 at Sprigg Creek
and running thence N. 12-00 W. along creek 148 feet to the Bridge
on old road location; thence up the meanders of the west branch
1080 feet old line between land of Grantee and Grantor to a point
in branch marked by Ash on south bank and Stone on north bank;
thence S. 14-45 W. 105 feet to Stone wit. on Oak; thence S. 47-28 E.
440 feet to iron pin; thence S. 17-00 E. 725.4 feet over iron pipe
on bank of roadway to a nail and cap in Hgway No. S-129; thence along
Highway N. 64-14 E. 135 feet to nail and cap; thence N. 42-48 E. 92
feet to beginning corner.

The above described land is part of _____ the same conveyed to me by
Hodges Hightower 19 _____, deed recorded in office Register of Mesne Conveyance for
Greenville County, in Book _____ Page _____
on the _____ day of _____

TOGETHER with all and singular the Rights, Members, Hereditaments and Appurtenances to
the said Premises belonging, or in anywise incident or appertaining.

TO HAVE AND TO HOLD all and singular the Premises before mentioned unto the said _____
Mary E. Hightower and her

Heirs and Assigns forever.