

STATE OF SOUTH CAROLINA

COUNTY OF GREENVILLE

FILED  
GREENVILLE CO. S. C.

MAY 12 12 12 PM 1959

OLLIE FARMWORTH  
R.M.C.

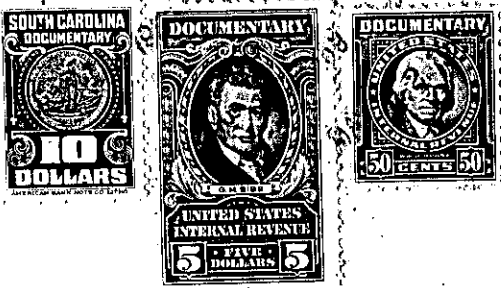

KNOW ALL MEN BY THESE PRESENTS, THAT

WILLIAM H. SQUIRE

in the State aforesaid, ----- in consideration of the sum of  
Four thousand six hundred sixty six and 90/100 (\$4666.90) ----- DOLLARS,  
and assumption of the mortgage.  
to grantors hand paid at and before the sealing of these presents by the grantee

in the State aforesaid, ----- the receipt whereof is hereby  
acknowledged, have granted, bargained, sold and released, and by these Presents do grant, bargain, sell  
and release unto the said ROBERT E. WEST AND KAY D. WEST

All that certain piece, parcel or lot of land, with all improvements  
thereon, situate, lying and being in the State of South Carolina, County of  
Greenville, Chick Springs Township, being known and designated at Lot No. 42  
of a subdivision known as Wade Hampton Terrace, shown on a plat thereof  
recorded in the R.M.C. office for Greenville County in Plat Book KK at page  
15, and having according to said plat, the following metes and bounds:

Beginning at an iron pin on the Northern side of Lisa Drive, joint front  
corner of Lots Nos. 41 and 42, running thence with the joint line of said  
Lots N. 35-16 E. 133.6 feet to an iron pin; thence S. 56-22 E. 120.05 feet  
to an iron pin, joint rear corner of Lots Nos. 42 and 43; thence with the  
joint line of said Lots, S. 35-16 W. 137 feet to an iron pin on the Northern  
side of Lisa Drive; thence with said Drive N. 54-44 W. 120 feet to the  
beginning corner.

This is the identical property conveyed to the grantor herein by deed of  
W.C. Balentine dated May 9, 1957, and recorded in the R.M.C. Office for  
Greenville County in Deed Book 576 at page 318

P15. 10-1-93