

NORTH MAIN STREET

TRIBBLE STREET

FEDERAL ST.

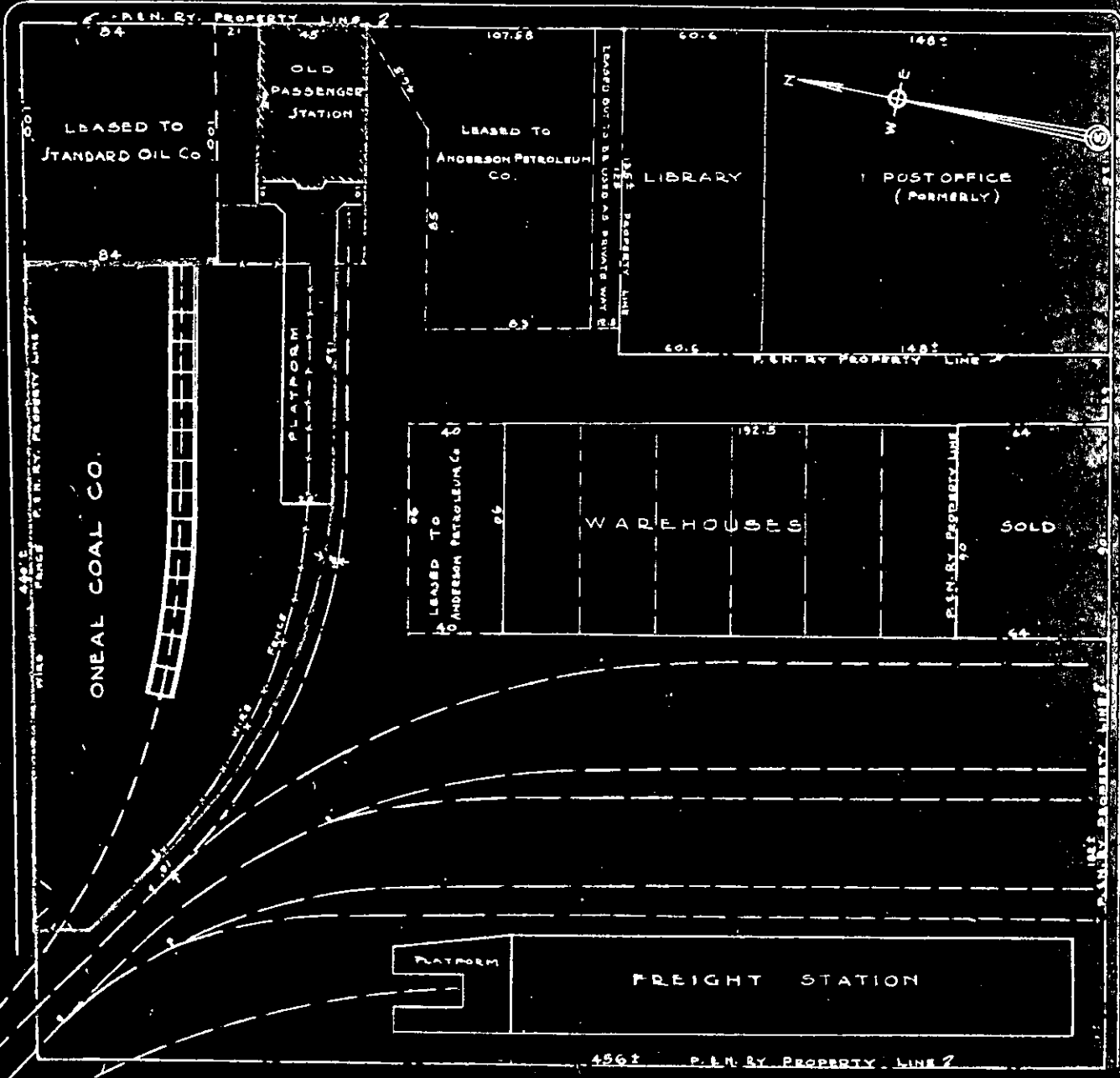

MURRAY AVE.

PLAT SHOWING PORTION
 OF PROPERTY
 PIEDMONT & NORTHERN RAILWAY
 ANDERSON, S.C.

SCALE: 1"=40'

MARCH 23, 1946

Exhibit "A"

DRAWN

Drawn by
 J. H. H. Jones for the Anderson and Petroleum Co.

Plat recorded in...