



FILED
GREENVILLE CO. S. C.

STATE OF SOUTH CAROLINA
COUNTY OF Greenville

Know All Men by These Presents:
AUG 3 11 19 1960

That **W. E. Shaw** in the State aforesaid, in consideration of the sum of **Thirteen Thousand Five Hundred and no/100** DOLLARS, to the grantor(s) in hand paid at and before the sealing of these presents by the grantee(s) (the receipts whereof is hereby acknowledged), have granted, bargained, sold and released, and by these presents do grant, bargain, sell and release unto the said **Henry C. Wilson, his heirs and assigns:**

All that certain piece, parcel or lot of land situate, lying and being near the City of Greenville, County of Greenville, State of South Carolina, being known and designated as Lot #83, of a subdivision known as Thornwood Acres, Section 2, property of Williams Land Company, Inc., according to plat prepared by J. Mac Richardson, Engineer, dated April 1959, plat of which is recorded in the R.M.C. Office for Greenville County, in Plat Book MM, at Page 195, and according to said plat having the following metes and bounds:

BEGINNING at an iron pin on the southern side of Leafwood Drive, at the joint front corner of lots #83 and #82, and running thence along the line of lot #82, S. 18-58 E. 187.2 feet to an iron pin in the line of lot #73; running thence S. 73-01 W. 85.2 feet to an iron pin at the joint rear corner of lots #83 and #84; running thence along the line of lot #83, N. 18-58 W. 184.5 feet to an iron pin on the southern side of Leafwood Drive; running thence along the southern side of Leafwood Drive, N. 71-02 E. 85 feet to an iron pin, point of beginning.

The above being the identical property conveyed to Grantor by deed of Williams Land Company and recorded in the R.M.C. Office for Greenville County in Vol. 649 at Page 475.

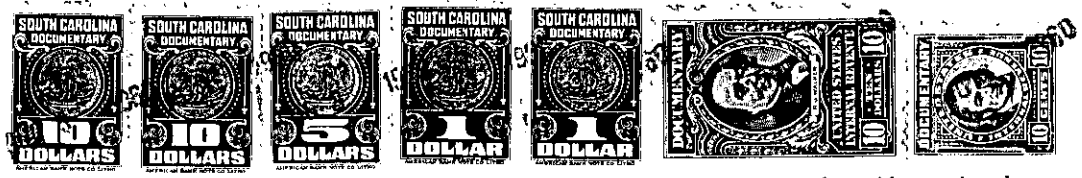

TOGETHER with all and Singular the Rights, Members, Hereditaments and Appurtenances to the said premises belonging, or in anywise incident or appertaining. TO HAVE AND TO HOLD all and singular the said Premises before mentioned unto the grantee(s) hereinabove named and his Heirs and Assigns forever. And the grantor(s) do(es) hereby bind the grantor(s) and the grantor's(s') Heirs, Executors and Administrators to warrant and forever defend all and singular the said premises unto the grantee(s) hereinabove named, and the grantee's(s') Heirs and Assigns against the grantor(s) and the grantor's(s') Heirs and against every person whomsoever lawfully claiming or to claim the same or any part thereof. Witness the grantor's(s') hand and seal this 2nd day of August in the year Sixty

Signed, Sealed and Delivered in the Presence of
Herbert E. Rudd
Nancy Craig

W. E. Shaw (Seal)
(Seal)
(Seal)
(Seal)

State of South Carolina
COUNTY OF Greenville

Personally appeared before me **Herbert E. Rudd**

and made oath that he saw the within named grantor(s) **W. E. Shaw** sign, seal and as his act and deed deliver the within written deed, and that he, with **Nancy Craig** witnessed the execution thereof.

Sworn to before me this 2nd day of August, A. D., 19 60
Nancy Craig (Seal)
Notary Public for South Carolina

Herbert E. Rudd

State of South Carolina
COUNTY OF Greenville

RENUNCIATION OF DOWER
I, **Nancy Craig**, Notary Public, do hereby certify

unto all whom it may concern, that Mrs. **Mittie L. Shaw** wife of the within named **W. E. Shaw** did this day appear before me, and upon being privately and separately examined by me, did declare that she does freely, voluntarily, and without any compulsion, dread or fear of any person or persons whomsoever, renounce, release, and forever relinquish unto **Henry C. Wilson, his** Heirs and Assigns, all her interest and estate, and also all her right and claim of Dower of, in or to all and singular the premises within mentioned and released.

GIVEN under my hand and seal this 2nd day of August, A. D., 19 60
Nancy Craig (Seal)
Notary Public for South Carolina

Mittie L. Shaw

Cancelled documentary stamps attached: S. C. \$ _____; U. S. \$ _____
Recorded this 3rd day of August 19 60 at 11:19 A. M. No. 3561
P16.1-1-223