EXHIBIT "A" attached to BOOK 766 PAGE 266

Lease dated February 20, 1961

between Wade Hampton Shopping Center, Inc.

Landlord, and W. T. Grant Company, Tenant

APPROVED Oct. 12, 1961

Landlord

By W. R. Cummins Pres.

APPROVED Nov. 5, 1961

J. H. Haas, Jr., atty

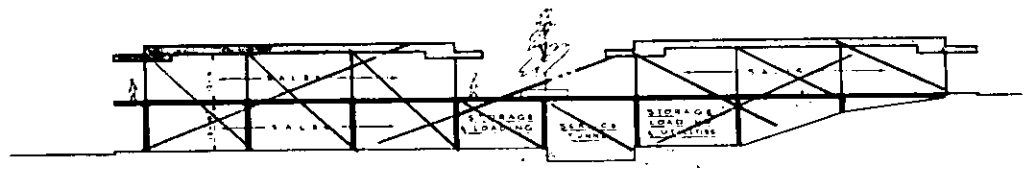

TYPICAL CROSS SECTION THRU MALL & SALES UNITS

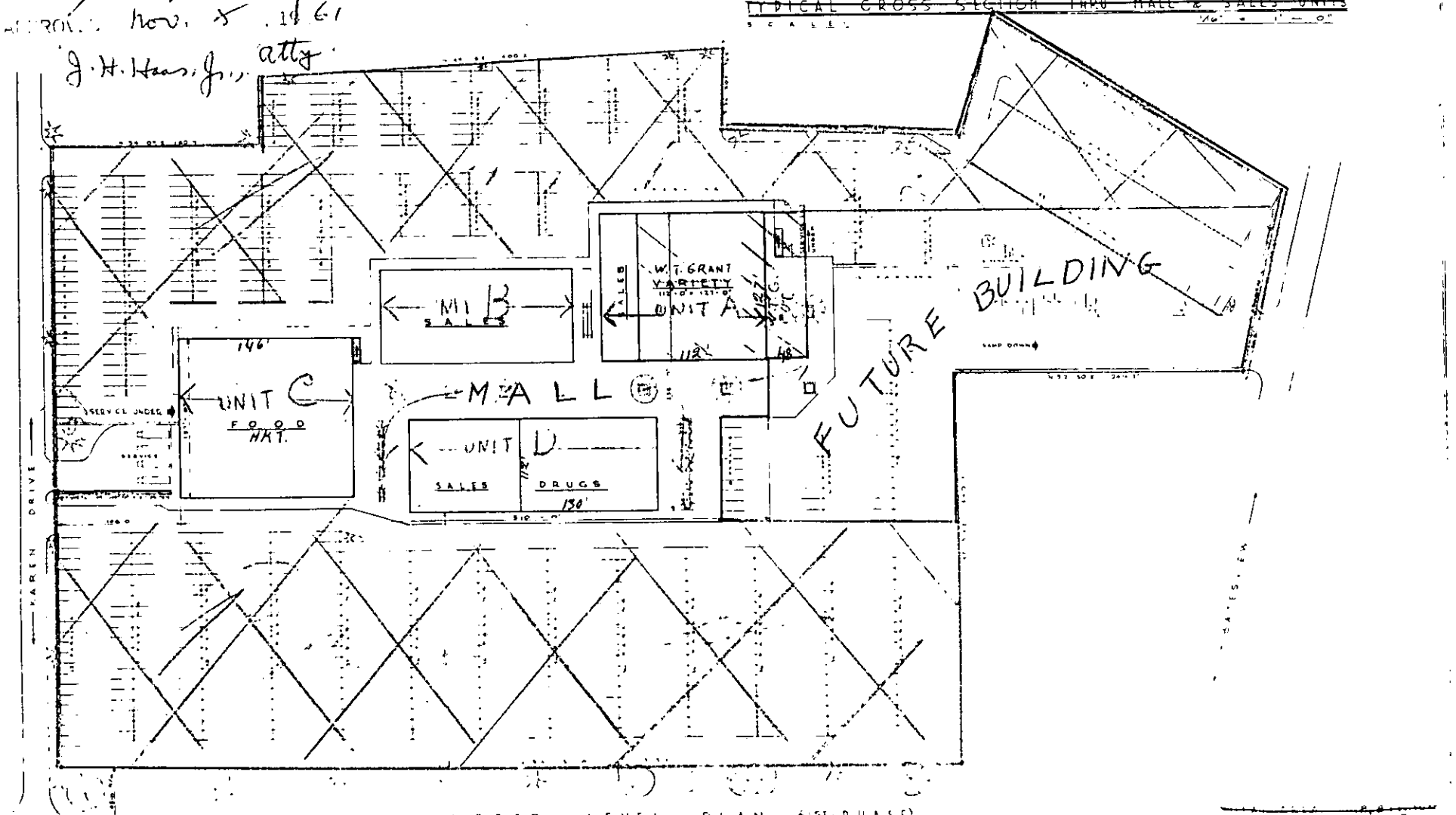

UPPER LEVEL PLAN

PROPOSED

WADE HAMPTON SHOPPING CENTER

GREENVILLE, S. C.

SHEET No. 3

LOWHER & MURPHY ARCHITECTS

REVISED FEB. 15, 1960