

Sketch of Proposed Extension  
 of 24" Drain Line from Daniel  
 Construction Co. Warehouse to ditch  
 near C & G Div. of Southern R.R.

Survey by: C.W. Frew, Jr. - Daniel Const. Co.  
 November 17, 1962 Scale 1"=60'

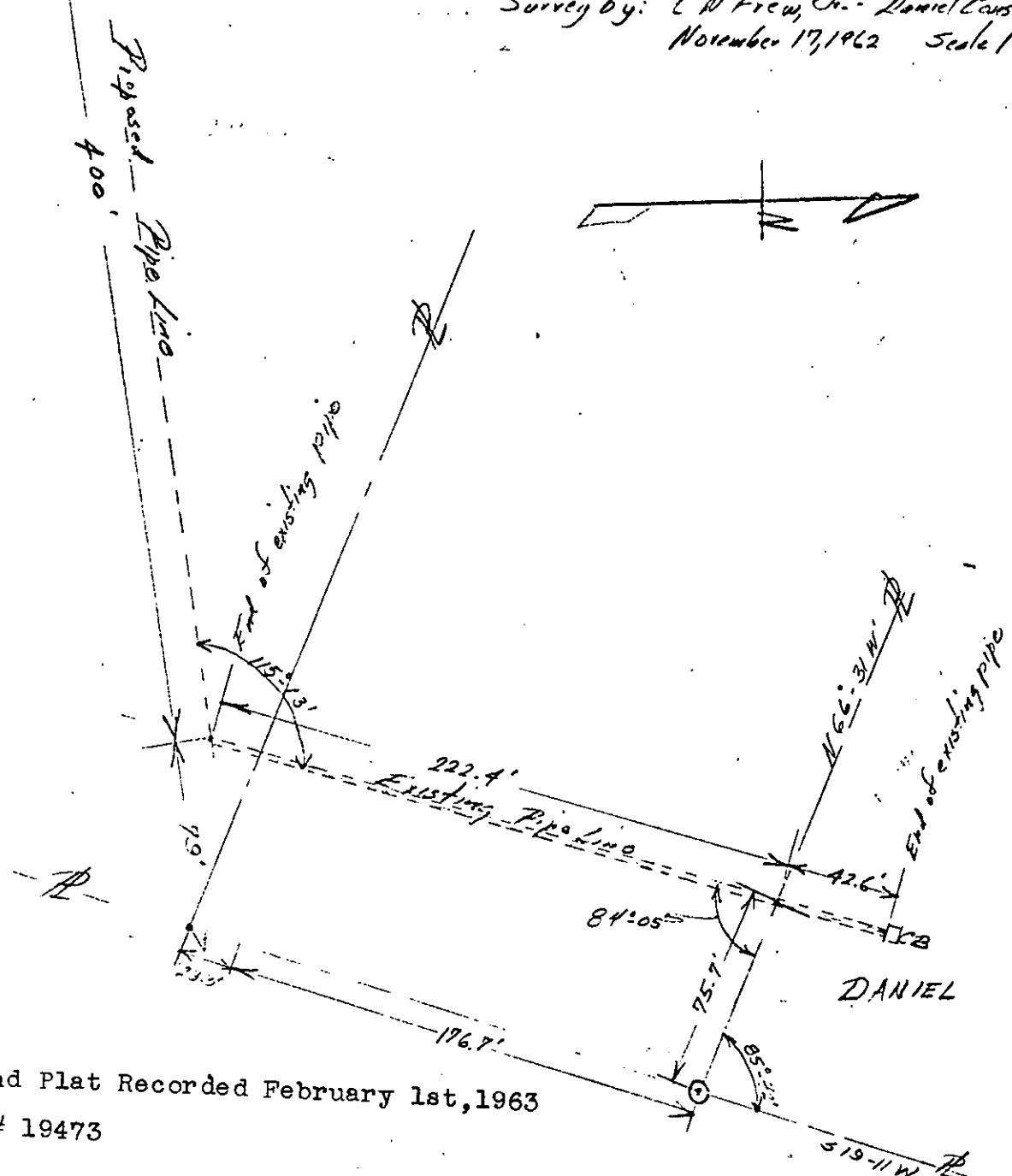

Right-of-Way and Plat Recorded February 1st, 1963  
 at 4:02 P.M. # 19473