

THE STATE OF SOUTH CAROLINA

FILED
GREENVILLE CO. S. C.

COUNTY OF GREENVILLE

DEC 29 4 05 PM 1964

LIE FANNSWORTH

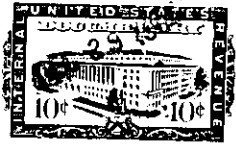
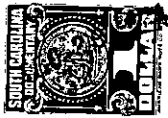

KNOW ALL MEN BY THESE PRESENTS That L. Louie F. Smith, Trustee

in the State aforesaid, in consideration of the sum of One Dollar and satisfaction
of mortgaged indebtedness of \$6,972.50----- Dollars
to me in hand paid at and before the sealing of these presents
by Mary Collins Moore

(the receipt whereof is hereby acknowledged), have granted, bargained, sold and released, and by
these presents do grant, bargain, sell and release unto the said Mary Collins Moore

~~All that piece, parcel or lot of land in~~

~~Township,~~

County, State of South Carolina

ALL that piece, parcel or lot of land situate, lying and being near the
City of Greenville, in the County of Greenville, State of South
Carolina and being on the banks of the Saluda River adjoining Lynn-
wood Acres and being known as an Addition to Lynnwood Acres, a plat
of which is recorded in the RMC Office for Greenville County, State
of South Carolina herewith and according to said plat having the
following metes and bounds to-wit:

BEGINNING at an iron pin at the branch and at the corner of the
present Lynnwood Acres running thence N66-20 /W 570 feet to an iron
pin on the Western side of Nolin Drive; running thence S39-14 W 158
feet to an iron pin; running thence S35-45 W 911.7 feet to a Point
on the bank of the Saluda River; running thence along the traverse of
the Saluda River S54-15 E 50 feet to an iron pin; running thence
S 62-55 E 88.3 feet to an iron pin; running thence S 49-00 E 167.7
feet to an iron pin; running thence S 54-19 E 197.4 feet to an iron pin;
running thence S47-54 E 75 feet to an iron pin; running thence S42-
59 E 53.6 feet to an iron pin at the intersection of the branch and the
Saluda River; running thence along the meanders of the branch N56-38 E
82 feet to an iron pin; running thence N20-108 E 82 feet to an iron pin
running thence N19-41 E 143 feet to an iron pin; running thence N54-
29 E 72.1 feet to an iron pin; running thence N13-26 E 44 feet to an
iron pin; running thence N23-54 E 105.8 feet to an iron pin; running
thence N30-25 E 85.4 feet to an iron pin; running thence N43-05 E
85.7 feet to an iron pin; running thence N32-15 E 85.2 feet to an iron
pin; running thence N45-15 E 86.2 feet to an iron pin; running thence
N26-32 E 86 feet to an iron pin; running thence N24-14 E 176 feet to
an iron pin; running thence N55-24 E 113.3 feet to the beginning
corner.

-160 - 246 - 1 - 48 THRU 75

(Continued on next page)