

margin of Douglas Drive; thence N. 65-20 W. 85 feet to a stake; thence curving with the margin of Douglas Street (the chord of which is S. 66-47 W.) 40.3 feet to a stake; thence continuing with said street, S. 18-55 W. 245 feet to a stake; thence continuing with the margin of said street, S. 36-53 W. 27 feet to the beginning.

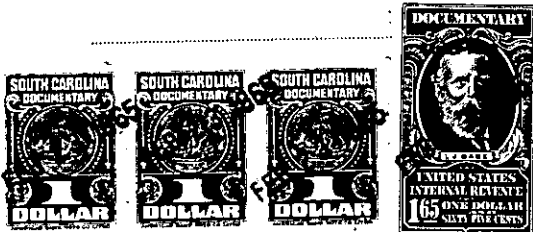

TOGETHER WITH ALL AND SINGULAR the Tenements, Hereditaments, and Appurtenances thereunto belonging or in anywise appertaining, TO HAVE AND TO HOLD, all and singular the above described premises unto the said parties of the second part their Heirs and assigns to them and their only proper use and behoof forever; as fully and absolutely as the said parties of the first part can and ought to do, pursuant to their authority as aforesaid.

IN WITNESS WHEREOF, the said parties of the first part have hereunto set their hand and seal the day and year first above written.

Signed, sealed and delivered in the presence of
James J. Freeman
Bernard W. Gage
Levi Berry
Bobbie J. Hall

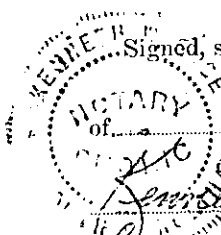

(Seal)
(Seal)
X. W. Cotton of Smith
D. J. Lagrange (Seal)

As Executors of the Last Will and Testament of J. Waymon Smith, deceased