

GREENVILLE CO. S. C.

BOOK 808 PAGE 345

THE STATE OF SOUTH CAROLINA  
COUNTY OF Greenville

OCT 28 10 26 AM 1966

OLLIE F. BERTH  
R.M.C.

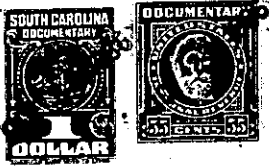

KNOW ALL MEN BY THESE PRESENTS That J. D. Stargel

in the State aforesaid, in consideration of the sum of -----  
FIVE HUNDRED AND NO/100THS----- Dollars  
AND ASSUMPTION OF MORTGAGES HEREINBELOW REFERRED TO  
to me in hand paid at and before the sealing of these presents  
by Mildred S. Center

(the receipt whereof is hereby acknowledged). have granted, bargained, sold and released, and by  
these presents do grant, bargain, sell and release unto the said Mildred S. Center

all that piece, parcel or lot of land in Chick Springs Township, Greenville

County, State of South Carolina, situate on the southern side of Reid School Road, containing 1.69 acres according to a plat of the property of Robert W. Edwards, made by C. O. Riddle in January, 1965, and having, according to said plat, the following metes and bounds:

BEGINNING at an iron pin at the southwestern corner of the property of M. O. Center and running thence with the rear line of the Center property and that of Spear Scott, N. 88-57 E. 190 feet to a stone; thence with the rear line of Spear Scott property, N. 88-40 E. 173 feet to an iron pin; thence continuing with the line of the Scott property, S. 3-56 W. 211.8 feet to an iron pin; thence with the line of property formerly owned by William S. Edwards, S. 88-57 W. 344 feet to an iron pin; thence N. 1-03 W. 208.7 feet to an iron pin at point of beginning.

ALSO: All that certain parcel or tract of land in Chick Springs Township, Greenville County, State of South Carolina, on the southern side of Reid School Road and having according to survey made by R. E. Dalton, February, 1954, the following metes and bounds, to-wit:

BEGINNING at an iron pin on the southern side of Reid School Road at joint corner of property now owned by M. O. Center and running thence with his line, N. 88-57 E. 208.7 feet; thence S. 1-03 E. 208.7 feet to an iron pin in line of other property of the grantor; thence with his line, S. 88-57 W. 208.7 feet to an iron pin; thence N. 1-03 W. 208.7 feet to the point of beginning, containing 1 acre.

This is the same property conveyed to me by deed of E. Inman, Master, dated October 13, 1966, recorded in the RMC Office for Greenville County in Deed Book 808 at page 138.

- 276 T29.3-1-58,59

(Continued on next page)