

STATE OF SOUTH CAROLINA
COUNTY OF GREENVILLE

MAY 9 11 07 AM 1967

BOOK 819 PAGE 312

OLLIE LANGWORTH
S.M.C.

CAROLINA LAND CO., INC. SAME AS THE CAROLINA
LAND COMPANY

KNOW ALL MEN BY THESE PRESENTS, that A Corporation chartered under the laws of the State of SOUTH CAROLINA and having a principal place of business at GREENVILLE, State of SOUTH CAROLINA, in consideration of THREE THOUSAND THREE HUNDRED TWENTY-FIVE AND NO/100 ---- (\$3,325.00) ----- Dollars,

the receipt of which is hereby acknowledged, has granted, bargained, sold, and released, and by these presents does grant, bargain, sell and release unto

DAVID W. BALENTINE, HIS HEIRS AND ASSIGNS:

ALL THAT PIECE, PARCEL OR LOT OF LAND SITUATE, LYING AND BEING IN MAULDIN, GREENVILLE COUNTY, SOUTH CAROLINA, BEING KNOWN AND DESIGNATED AS LOT 11 ON PLAT OF "ADDITION TO KNOLLWOOD HEIGHTS" DATED JUNE 2, 1966, PREPARED BY PIEDMONT ENGINEERS & ARCHITECTS AND RECORDED IN THE RMC OFFICE FOR GREENVILLE COUNTY, SOUTH CAROLINA, IN PLAT BOOK PPP AT PAGE 6, AND HAVING, ACCORDING TO SAID PLAT, THE FOLLOWING METES AND BOUNDS, TO-WIT:

BEGINNING AT THE JOINT FRONT CORNER OF LOTS 10 AND 11 ON THE NORTHWESTERN EDGE OF EDGEWOOD DRIVE AND RUNNING THENCE ALONG A LINE OF LOT 10, N. 47-27 W. 165 FEET TO A POINT; THENCE N. 42-33 E. 120 FEET TO A POINT; THENCE ALONG A LINE OF LOT 12, S. 47-27 E. 165 FEET TO A POINT ON THE NORTHWESTERN EDGE OF EDGEWOOD DRIVE; THENCE ALONG THE NORTHWESTERN EDGE OF EDGEWOOD DRIVE S. 42-33 W. 120 FEET TO THE BEGINNING CORNER, AND BEING A PORTION OF THE PROPERTY CONVEYED BY MARY D. LOCKE, ET AL TO THE CAROLINA LAND COMPANY BY DEED DATED APRIL 6, 1966, AND RECORDED IN SAID RMC OFFICE IN DEED BOOK 795, AT PAGE 461.

THIS CONVEYANCE IS SUBJECT TO EXISTING EASEMENTS, RESTRICTIONS AND RIGHTS-OF-WAY UPON OR AFFECTING SAID PROPERTY.

THE GRANTEE IS TO PAY 1967 TAXES.

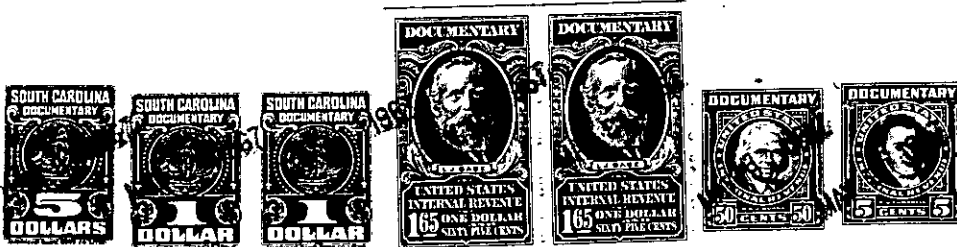

together with all and singular the rights, members, hereditaments and appurtenances to said premises belonging or in any wise incident or appertaining; to have and to hold all and singular the premises before mentioned unto the grantee(s), and the grantee's(s') heirs or successors and assigns, forever. And, the grantor does hereby bind itself and its successors to warrant and forever defend all and singular said premises unto the grantee(s) and the grantee's(s') heirs or successors and against every person whomsoever lawfully claiming or to claim the same or any part thereof.

IN WITNESS whereof the grantor has caused its corporate seal to be affixed hereto and these presents to be subscribed by its duly authorized officers, this 3RD day of May 19 67 CAROLINA LAND CO., INC. SAME AS THE CAROLINA LAND COMPANY (SEAL)

SIGNED, sealed and delivered in the presence of:

E. Randolph Stone
Clayd Brown

A Corporation
By: William Harwood
President
Secretary

STATE OF SOUTH CAROLINA }
COUNTY OF GREENVILLE } PROBATE

Personally appeared the undersigned witness and made oath that (s)he saw the within named Corporation, by its duly authorized officers, sign, seal and as the grantor's act and deed deliver the within written deed and that (s)he, with the other witness subscribed above witnessed the execution thereof.

SWORN to before me this 3RD day of MAY 19 67 .

E. Randolph Stone (SEAL)
Notary Public for South Carolina.

Clayd Brown

RECORDED this 9th, day of May 19 67 at 11:07 A. M., No. 27142

799 - MB.3 - 1 - 41