

PROCEDURE FOR DIVISION OF PROPERTY
AS DESCRIBED IN PARAGRAPH 4 OF
TRUST AGREEMENT

BOOK 835 PAGE 602

1. Survey property to determine total area.
2. Locate line B parallel to line A so that part 1 is one-third of total area.
3. Rotate line D about point C until part 2 and part 3 are equal in area.
4. Point C shall be located at the intersection of Line E and the extension of Line F.
5. The property survey and location of division lines B, D and E shall be performed by a land surveyor licensed to practice in the state of South Carolina.
6. All costs of division of the property, including cost of property surveys, shall be borne by the grantor or grantors requesting division, unless otherwise agreed upon by all of the grantors.

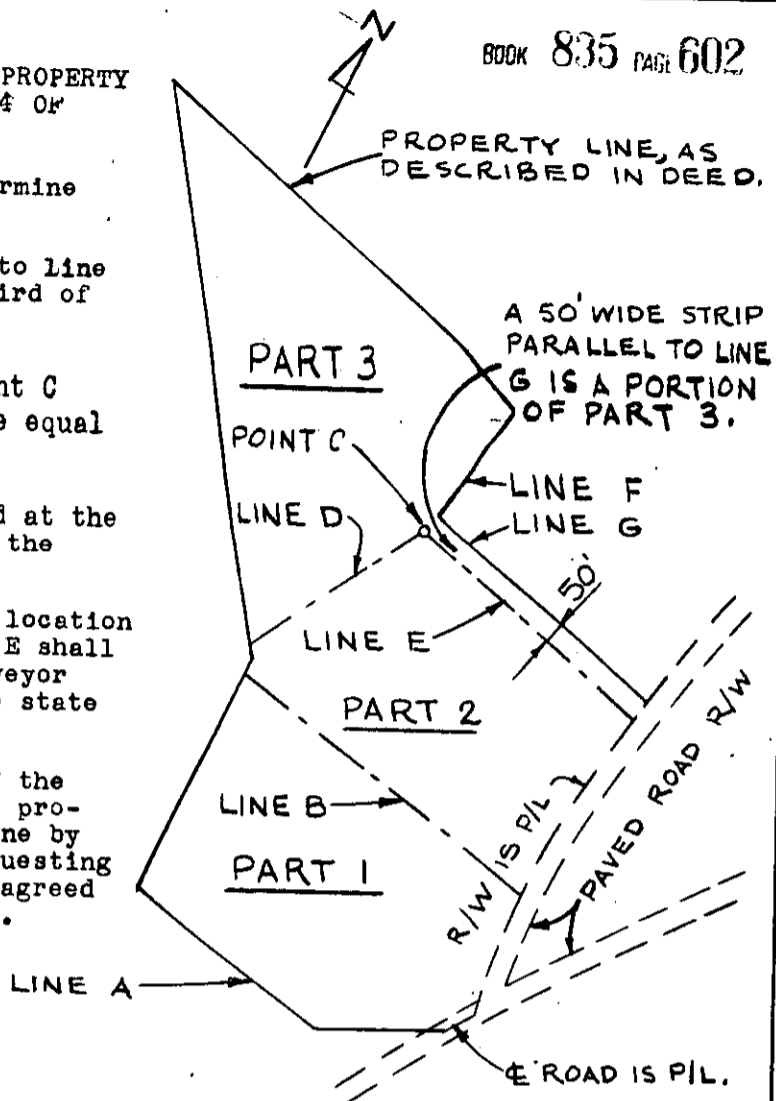

NOTES

1. Scale - approx. 1" = 400'
2. Total area - approx. 35 acres
3. This map is to supplement and explain paragraph 4 of the trust agreement and is not intended to represent a legal property survey.

PROPERTY OF
F. PIERCE WILLIAMS, JR., TRUSTEE
JAN. 4, 1968

Recorded. January 4, 1968 At 1:38 P.M. # 18401