

JOHN D. HOLLINGSWORTH

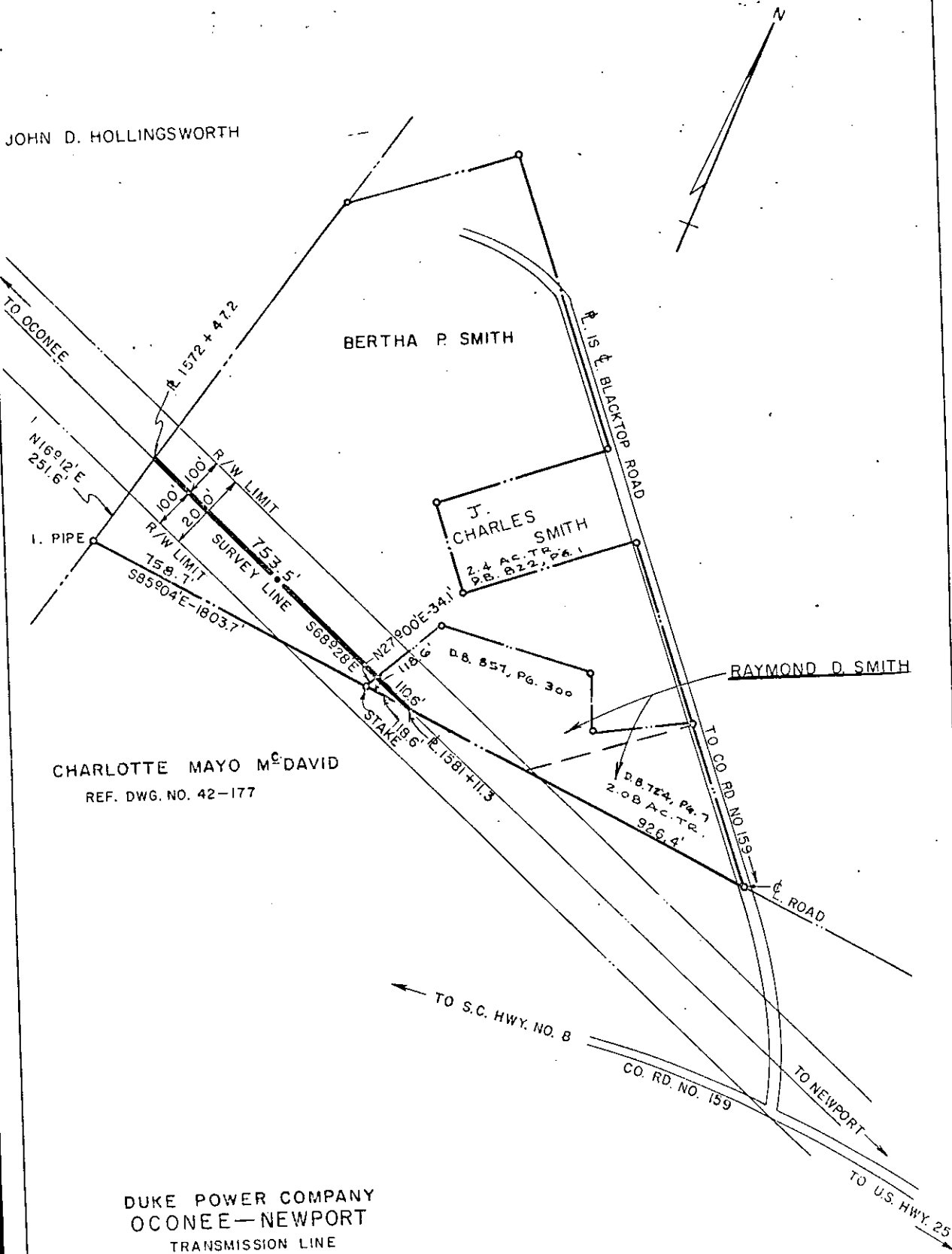

CHARLOTTE MAYO McDAVID  
REF. DWG. NO. 42-177

DUKE POWER COMPANY  
 OCONEE—NEWPORT  
 TRANSMISSION LINE  
 CROSSING PROPERTY OF  
 BERTHA P. SMITH  
 AND  
 RAYMOND D. SMITH  
 OAKLAWN TOWNSHIP  
 GREENVILLE COUNTY, S.C.  
 SCALE: 1" = 300'  
 BOOK NO. 1080

Recorded May 2, 1969 At 3:57 P.M. # 26270

T.O. 7075-125 B 7075-126