

TITLE TO REAL ESTATE—Band & White, P. 41 (2) Spartanburg, S. C.—70750—3M—9-17-58

STATE OF SOUTH CAROLINA
COUNTY OF SPARTANBURG
& GREENVILLE

GREENVILLE CO. S. C.
JUL 12 2 59 PM '72
ELIZABETH RIDDLE
R.M.C.

For True Consideration See Affidavit
Book 35 Page 233

RECORDED
R. M. C.
1962 DEC 12 PM 2:41
SPARTANBURG CO.

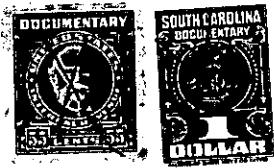

DULY ENTERED IN THIS OFFICE
Dec 12 1962
Helen M. Jure
COUNTY AUDITOR

DEC 12 1962
FIVE 55 88
(ACTED)

Know all Men by these Presents, That

J. C. West

in the State aforesaid, in consideration of the sum of

Ten dollars, and other Considerations

Dollars

to *me*
R. J. West

in hand paid at and before the sealing of these presents by

(the receipt whereof is hereby acknowledged), have granted, bargained, sold and released, and by these presents do grant, bargain, sell and release unto the said *R. J. West, his heirs, and*

assigns forever, all that certain lot of land in Greenville, and Spartanburg County containing 12.8 acres more or less, as is shown on plat for me by J. P. Rine registered Survey dated 11-6-1957, and 7-28-1958

Except 2 acres more or less deeded by me to Dillard, and

Except 4 1/2 acres more, or less deeded by me to R. C. Pace April 5, 1960 (date of deed)

This deed to Comby 7.3 acres more, or less.

This being part of deed to me by Volume 288 Page 49 Greenville Co., S.C. (over)

(Continued on next page)
(ALL TAXED IN SPBG CO)