

MARNETIC

ROBERT S. GREEN & WILLIE SCOTT

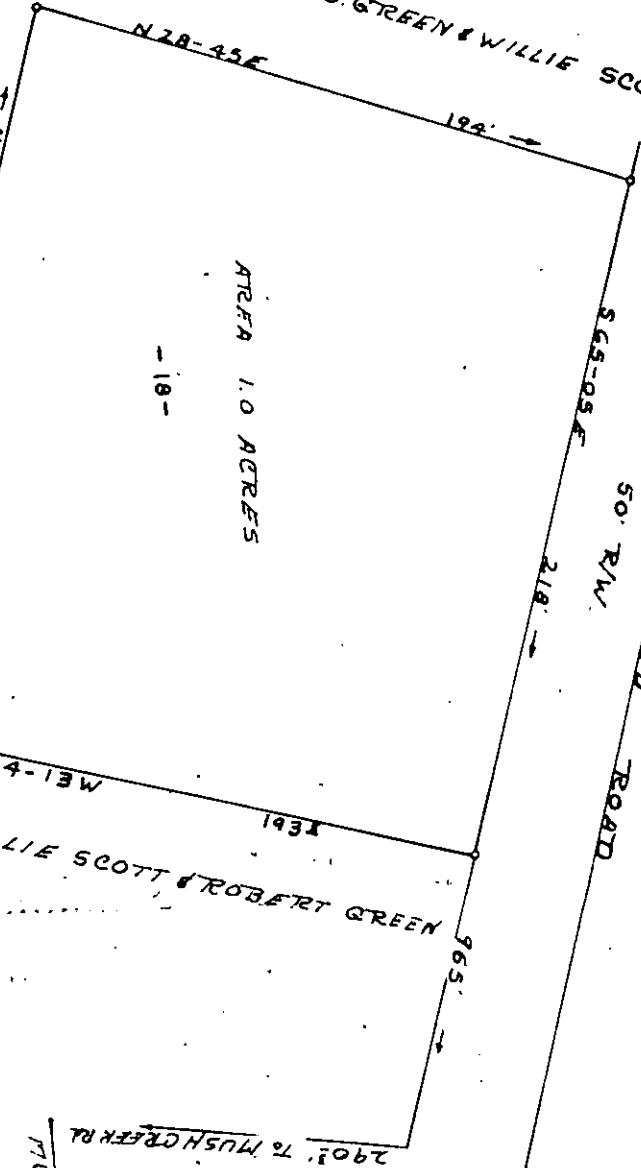

TERRY T. DILL  
REC'D E 175  
No. 104  
TO 2 TAYLORS, S.C.

50' PROPOSED R/W  
50' OLD PROPERTY LINE  
PROP CARL ANDERSON

350' to MUSH CREEK RD  
SALUDA TOWNSHIP GREENVILLE COUNTY  
STATE OF SOUTH CAROLINA  
SURVEYED 4-10-72.  
SCALE 1" = 50'

PLAT OF PROPERTY  
ROBERT S. GREEN & WILLIE SCOTT  
SOLD TO

Plat and Deed Recorded September 7, 1972 at 4:35 P. M.; #7234