

VOL 11000

Name and First Office Address of Grantor: INDUSTRIAL REALTY COMPANY
P.O. Box 1861
GREENVILLE, S.C.
 Toll Line: SULPHUR SPRINGS ROAD (Name)
 or Exchange Line: GREENVILLE (Exchange)
 tributary to _____
 The Property is bounded where the line enters and leaves this property by the property of:
FLORIDE P. DORR on the WEST
 and JACOB L. TOWNSEND on the EAST
 Authority: EST S-9188 Classification: 910
 Area: SOUTH CAROLINA
 Approved: _____
 Title: DISTRICT ENGINEER

NORTH



TAX MAP #161
Block 1

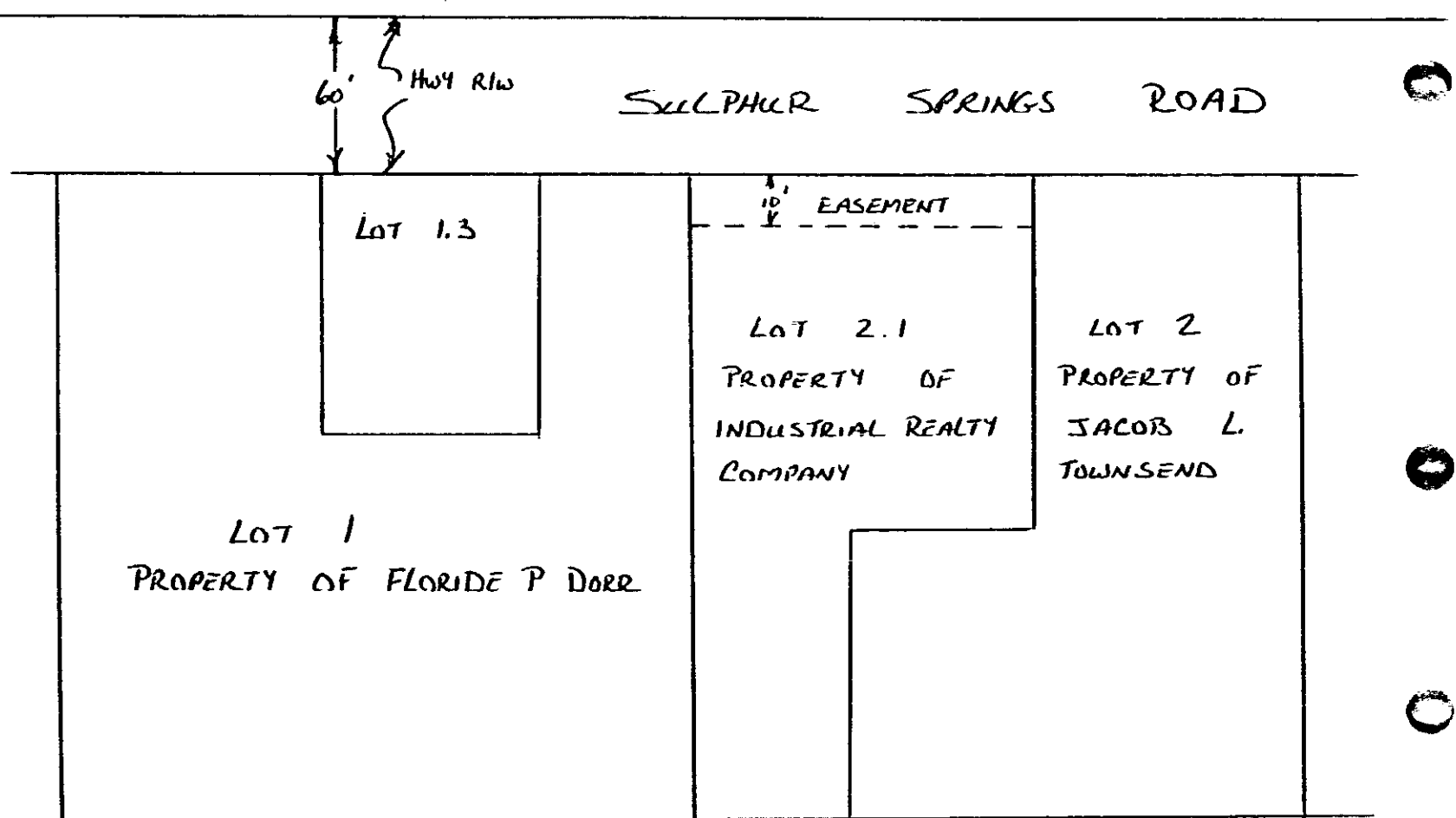

RECORDED OCT 6 1978

at 1:34 P.M.

11073

OCT 6 1978
11073 X X

Filed for record in the office of
 the R. M. C. for Greenville
 county, S. C. at 1:34 o'clock
 P. M. Oct. 6, 1978
 and recorded in Deed Book
 1089 at page 489
 R. M. C. for G. Co. S. C.

*Industrial Realty Co.
 To
 Jacob L. Townsend*

Revised 10/6/78

4328 RW-2